A Dedicated Profession
Nursing

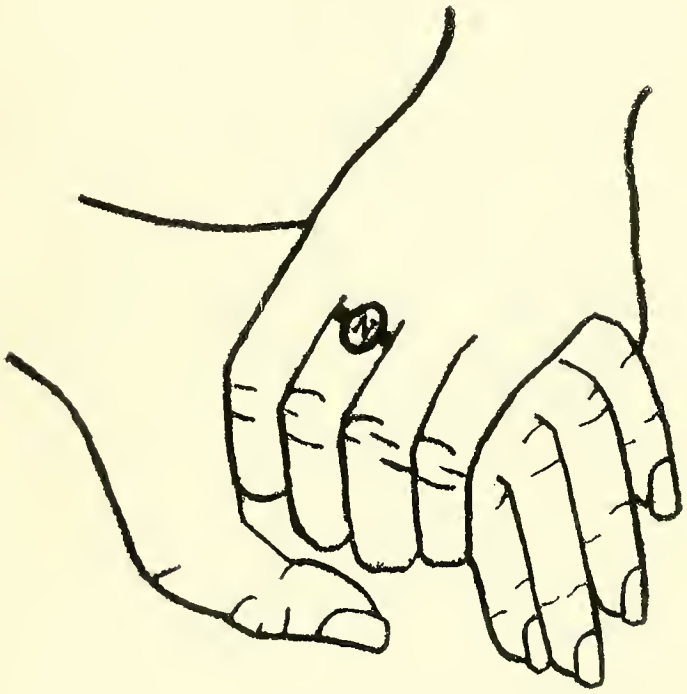

1982

PLEDGE

Digitized by the Internet Archive
in 2011 with funding from
LYRASIS Members and Sloan Foundation

http://www.archive.org/details/pledge198200unse

Pledge

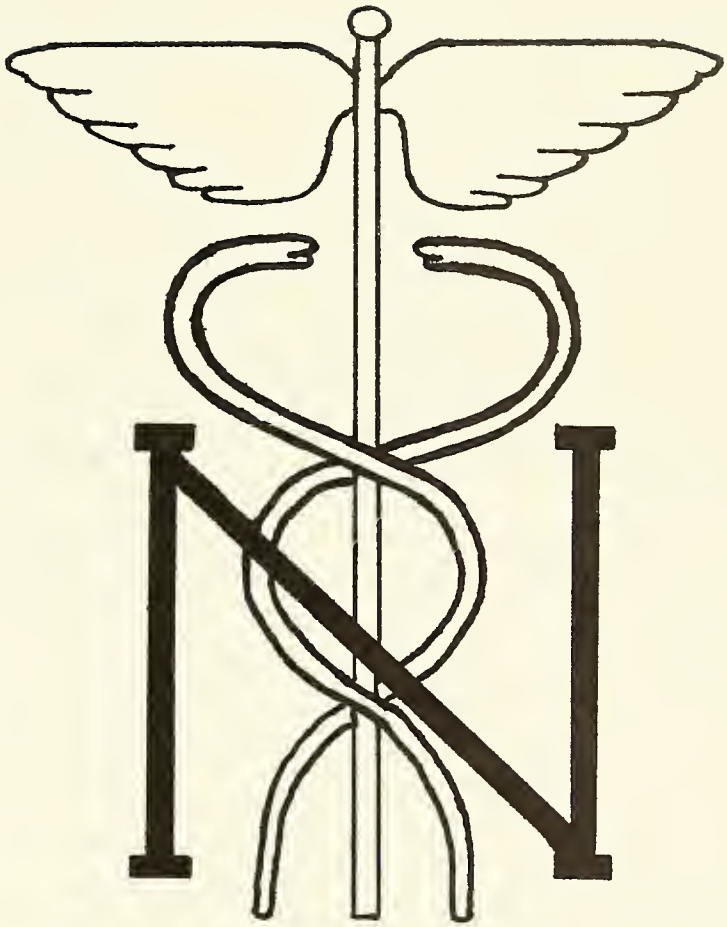

Cathy Engle
Editor
Jane Savage
Assistant Editor
Jean Hametz
Business Editor
Pat Klosky
Photography Editor
Susan Ball
RN Editor
Rosmarie Mosler
Faculty Advisor

Memories Are Such Fragile Things;
So Soft, Fading Into Dreams —
Dimly Obscured by the Bitter Smoke
That Rises Up From the Fires of Other Years.

Fragmentation in Collective Bargaining...
BURN OUT
ROLE
IDENTITY
CONFLICT

Tinged Faintly With Laughter, and Blackened With Loss, and Washed With Tears.

Places I Have Been and People
I Have Known Pass Before Me.
One by One . . . So Strange. So Wistful.

Old Hopes, Barely Able to Walk. Old Desires, Somewhat Unrecognizable in Their Gaudy Dress, Old Ideals, Like Bright, Shining Stars

I Remember Old Streets, Steaming With Heat,
Or Glistening in the Rain, or Wearing White.

Old, Accustomed Haunts — I Like to Think
They're Lonely Now, Missing the Old Crowds.
The Old Hill, Baring Its Head to the Wind,
Wearing a Little Wistfully Its Mantle of Clouds.

All of These and More — Old Books,
Old Loves, Old Friends, All Are Dreams . . .
Dreams I Have Loved,
And Dreams I Have Remembered.

-George Draut

NOBODY'S

RYLAND

FUENGIROLA

JUNIORS

Barbara Alden

Kristi Brown

Kathleen Clements

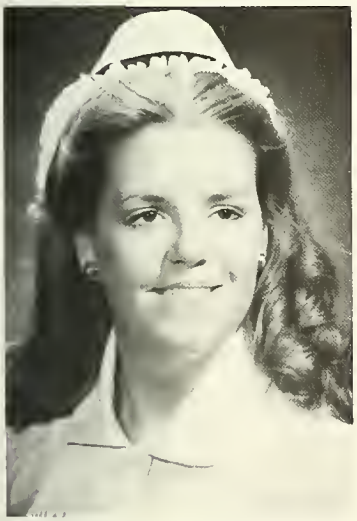

Mary Cummings

Denise Daniel

Sandra Dietzel

Darlene Dorfler

Patricia Dumler

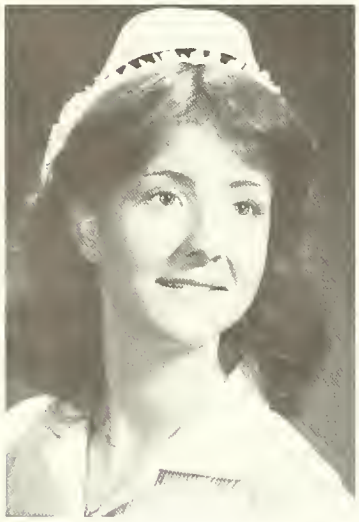

Patti Emerson

Stephanie Evans

Laura Glennie

Karen Grimes

Debbie Harrell

Mary Kay Hathaway

Wynee Hawk

Pamela Hill

Mary Houlehan

Donna Huffman

Carolee Jakes

Susan Jaklitoch

Kimberly Kennedy

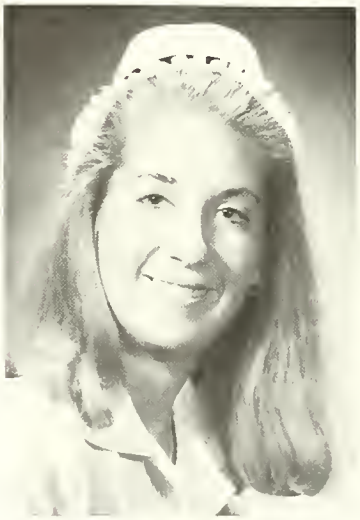

Barbara Kenny

Barbara Kreilis

Heidi Lange

Brenda Lee

Margaret Lyons

Karen Mack

Annabelle Mehdizadeh

Robin Meredoth

Deborah Miller

Gina Mistretta

Sandra Mongold

Gayle Needle

Susan Newell

Nancy Osborn

Wendy Palmer

Martha Parmeter

Jennifer Peruso

Maureen Peterson

Darlene Pinkham

Christine Pluta

Brenda Poag

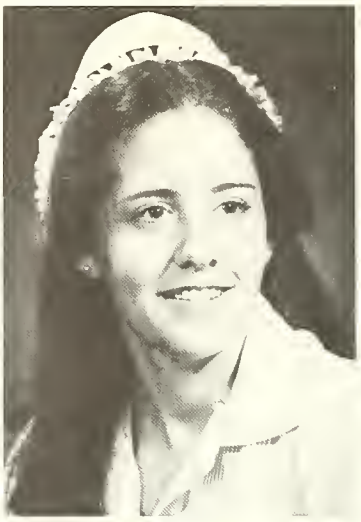

Susan Snight

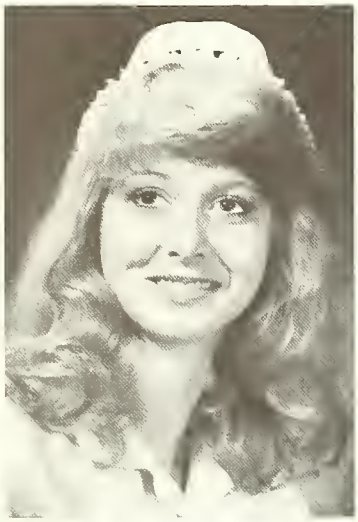

Susan Sterling

Georjean Vinson

Patricia Walker

Jan Webb

Ruth Williamson

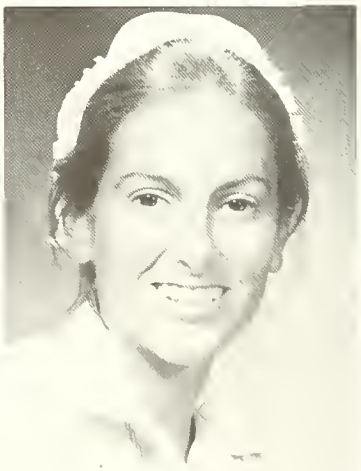

Deborah Zolly

Let's Begin by Saying Goodbye

Should We Laugh,
Should We Cry,
Should We Express Anger
In Saying Goodbye.

Can We Look Back,
Can We Move Forward,
Can We Find Meaning in Our Goodbye.

As We Touch
While We Listen,
With Our Hearts
And Our Minds.

That We Add Joy,
And Spread Life
To Those Who Suffer.

We Carry Hope
In the Palms of Our Hands.

Let's Not Lose Sight
Of Our Struggles;
Let's Not Lose Sight
Of Our Goals.

For Today,
We Conquer
We Master
We Acknowledge —

That We Extend Love
With Each Goodbye.

So Let's Say Goodbye,
Let's Begin Again,
Let's Never Forget
Who We Are
And Where We've Been.

Sue Curro

Fluting 1981

Consider yourself part of the nursing school.

Is fluting on our skill's check list?

We made it . . .

Who says four hands are better than two?

If you weren't in nursing school, where would you be?

Sorry girls, this yearbook is censored!

Porr Jean, who will assess her needs?

Hi, I'm an instructor from the University of Md.

Registered Nurses

Joan Abel

Marissa C. Asuncion

Harriet Aug

Here we come!

Susan Ball

It's over! With a little help from my friends. A's, and Carole and Jean, and my parents and my personal typist!

Alice Burrow

Elizabeth Carozza

Gloria Clark

Janet Decker

R. Jean Davis

My heartfelt thanks for patience and encouragement go to my dear husband Michael, my children Tim, Amy, Nancy, Tricia, Emily, my parents, Alma and Bill Bowling, to Mrs. Lafon and Susan and Carole.

Rosanna Fiorita

I need an article . . .

Helen Griese

Joyce Hensley

Regina Hiel

Barbara Hill

Carole Hollis

I have no joy in my life! That bad, huh!! C.P. ears!

Munch a Bunch

RN's

Of for Lunch

Donna Hopkins

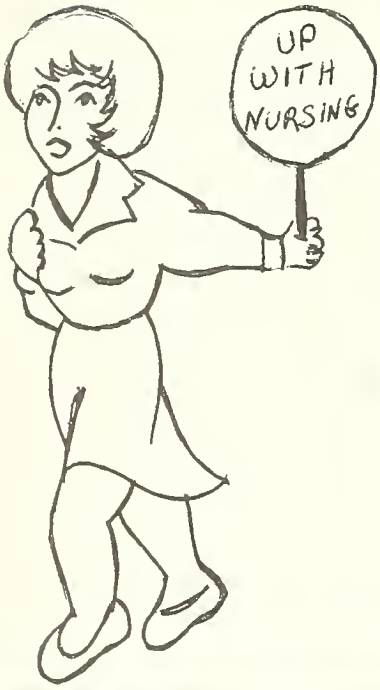

Beth Jesukiewicz

Virginia Lawhorn

It's not *that* bad — is it?

Kathleen Macoughtry

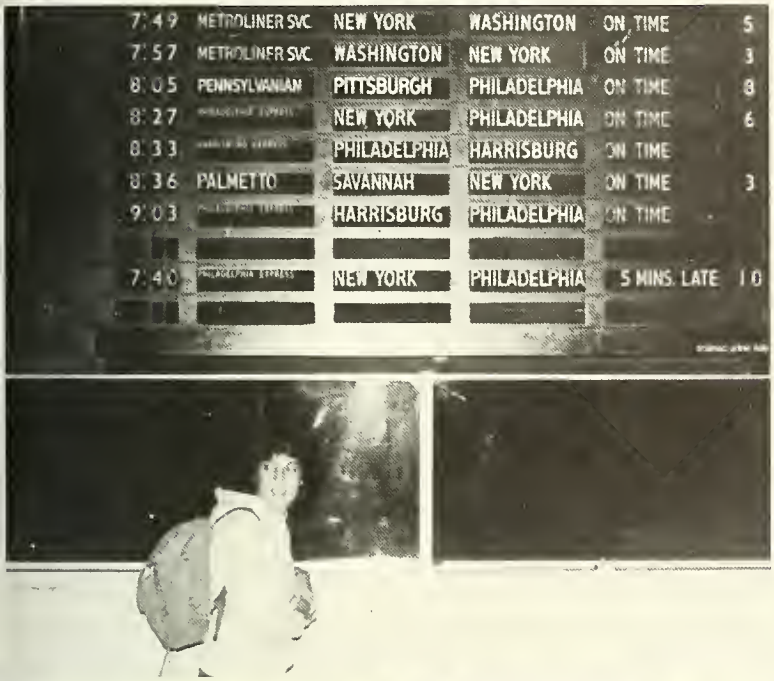

Laurie Marhn

Patricia McElroy

Mary Agnes Ostick

Ode to a Frazzled RN Student

One cold and blustery, Monday morn
as St. Peter warmed his toes,
A knock on the pearly gates was heard
and a wailing voice arose.

I've had enough, now let me in,
I've paid my dues, you see.
I cannot stand another day of
put-downs, overwork and infiltrated IV's.

St. Peter opened the gate in haste
and right before his eyes
stood a frazzled, hopeless, RN student nurse
searching for someone good and wise.

As St. Peter led her to the knee of God
he heard her muttered plea,
for a safe and calming place to rest
to regain her sanity.

Then God in great wisdom asked
"What brings you to this scene?"
The nurse replied, "On my way to class I was hit
at Lombard and Greene."

I planned my life and plotted a course
to heal and care for the sick.
But now I find confusion reigns,
And from many roles I must pick.

Some see me as a lowly maid
safe to order, browbeat and berate.
I see myself as an active force
independent, educated and up-to-date.

In the hospital setting as the great cogs turn,
and the sick are healed, I see
needs met for directors, chiefs and doc's
til there's nothing left for me.

Now I wouldn't complain if I could feel
that my human needs were met.
But Saturday evenings to Sunday days
leaves my mental state upset.

I can't remember left from right
nor yet the time of day.
But somehow I must pass meds, restart IV's
and still smile along the way.

The games are played; the deck is stacked.
I have no way to win.
The doc's, the chiefs, and the float pool nurse
have locked me in a pen.

I'm burning out, I have no hope
My life's become deranged.
The more I give, the less I get
the world I cannot change.

"Don't give up, my friend," the workers cry,
if you band together you'll win.
A voice alone may not be heard
but together we'll raise a "din."

But which way is best, we cannot decide.
Do we join an outside force?
Or do we try with our own small group
our employers to coerce?

Can the meatcutters really speak for us
or understand our way?
If not, do we bind our future course
to that of MNA?

The nurse collapsed at the feet of God
exhausted from her speech.
As silence echoed round heaven's space
a hand to her God reached.

Do not fear my child, your voice is heard
there is hope for nurses still.
You must all join hands, organize yourselves,
and climb that mighty hill.

Together you stand — divided you fall
for power you must hold,
There is good in all who fight for right
and victory to the bold.

Now go back to earth, your job's not yet done —
the future is in your hands.
You must bear this message to the loyal ranks
from God, . . . alias Rosetta Sands.

Virginia Lawhorn

Sandra Reinhard

Nancy Ringgold

Barbara Shipley

Mari Jo Solomon

Mary Gail Steigleman

I would like to thank my parents and friends for their love and support and especially to thank Adam for his constant encouragement and love during this stressful year.

Susan Stone

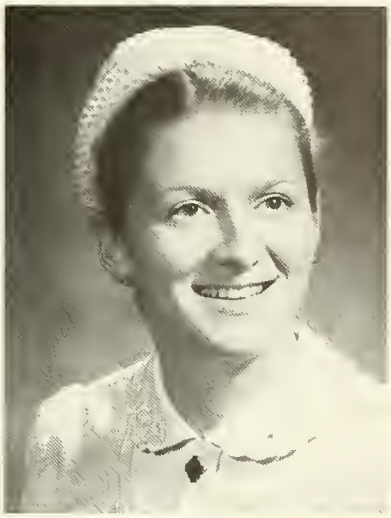

Karen Todd

Joy Tyson

Linda Walters

Muriel Wilcher

Nancy Willeston

Linda Young

P. Theresa Wolf

I would like to thank my loving husband Richard for all of the devoted guidance and encouragement he gave me during this very trying year. I want to thank him for giving me the lovely son born to us during this year. I am also grateful to Mom and Dad Fiore, Mom and Dad DeBlase, my brothers, sisters and friends who helped me in this difficult time. Without these beautiful people in my life I could have never received my BSN.

Push! One more time!

And then there were eight!

The Library — it's warm in the winter and it's cool in the summer!

What more can be said?!

We've come a long way, baby!

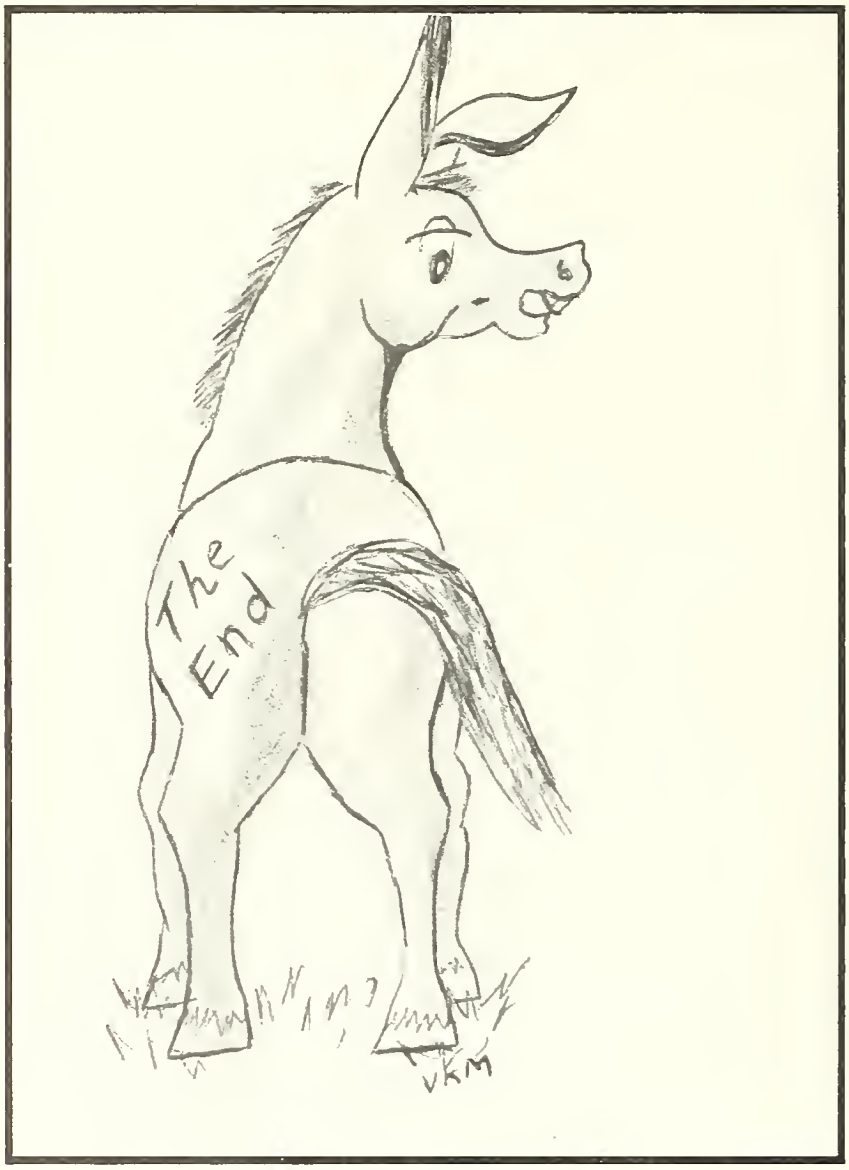

ANY QUESTIONS!!

Life in Nursing School

Will It Ever End?

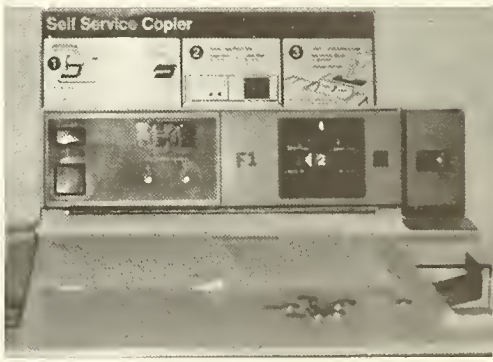

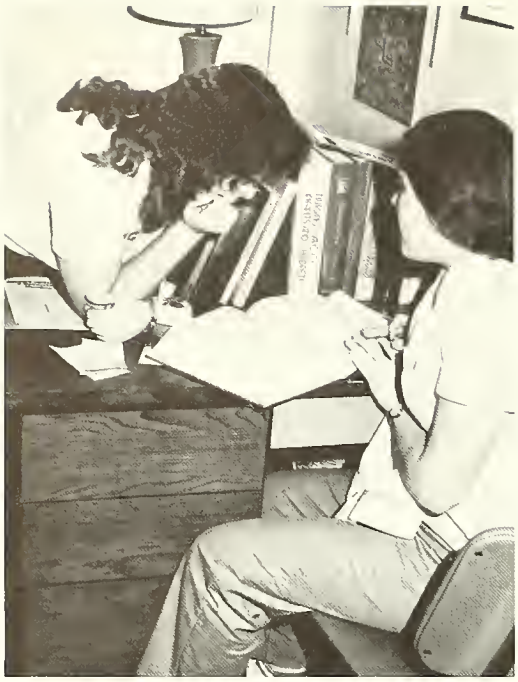

Candidate for "Most Likely to read all Concepts readings."

Campus Cooking 101

Two peas in a pod!

Soup of the Day — "Witches Brew?"

"Did someone call a Cathy???"

Quick! Concepts starts in 10 minutes.

I can't believe it! I've been taking notes for FOUR hours!

5th floor Parsons kidnaps the Juniors.

Spring Formal Dates?

So, the juniors have gained a little weight this Fall.

Home Sweet Home

Cheers — the end of a rotation

You've got to be kidding

Faces

In

The

Crowd

Peds Christmas Party

Prancer

Big Sister Little-Sis

What a Meal!!! Ummm Good.

Dinner A Success

Baltimore isn't really for the birds — is it ??

Puppy Love

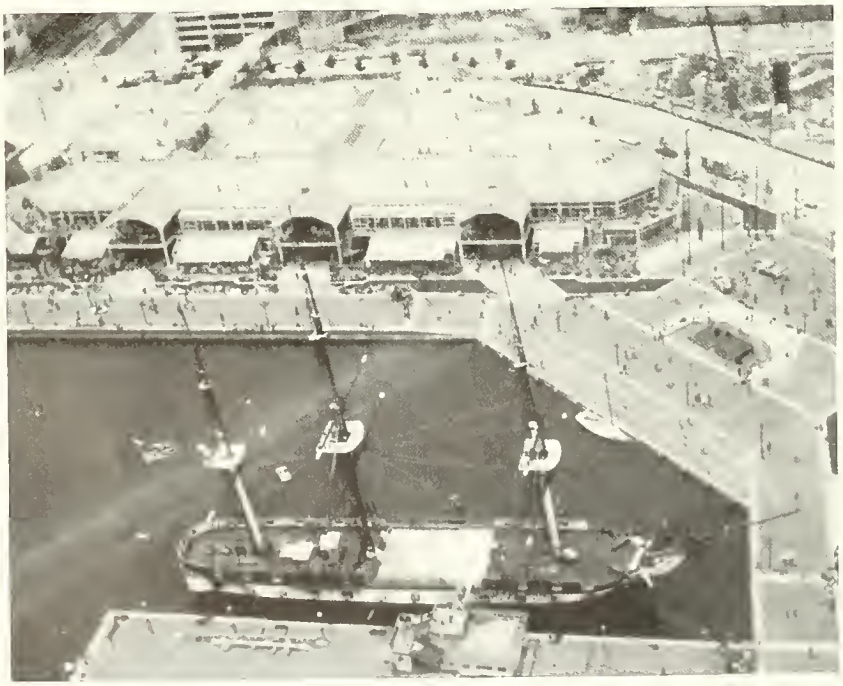

Could we move the campus closer to Harbor-place, PLEASE!!

Baltimore City at its best.

Who said famous people never visit Baltimore?

Home to the ghetto.

Lexington's Leading Lady

Parked Illegally!!

NO!! You put your arms around the chest not the head.

Love Prevails

Love of Men.

Love of Food.

Love of Friends.

"But the sign says NO Standing."

"Does this bus go to Greiffs Exxon?"

"Do you take credit cards???"

Clinical

Yeah! I didn't bend the needle!

Building charts.

No client in there!

Are we coming or going???

Ahh! There's the arm!

I shouldn't laugh, they have to eat this stuff!!

"Do these guys know what they are doing??"

It would be a whole lot easier if the cuff would work!

I'm sure he gets a laxative every 2 hours — it's written right here.

I'm not sure what it's for, but it types a heck of a letter!

I told you not to call me here — I'm on duty!!

"I wanna go to bed ladies."

This is a machine — not a client!

Did you see that fly floating around in there?

You have to start young to teach a man to work in the kitchen!!

I sure as heck wouldn't eat that slop!!!

Did you say you wanted to watch the Flintstones?

Do you know what any of this is for??

This is a foot, when we've found the rest of the patient we'll know what to do with it.

Keep reaching for those "growth."

Where do all the numbers go?

I knew I should have SOAPed this earlier!

I always wanted to be a waitress.

"No, it's not under there."

Smile! You're in Concepts III-B!

Don't we look happy together? Well, we are!!

Talk about ring around the collar!!!

ADMINISTRATION

John S. Toll
President
University of Maryland

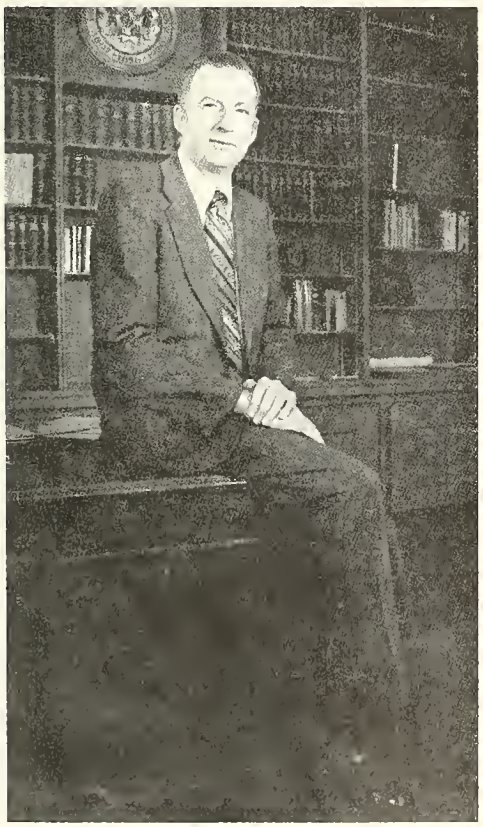

T. Albert Farmer
Chancellor — University of Maryland at Baltimore

Dr. Nan Heckenberger
Dean University of Maryland School of Nursing

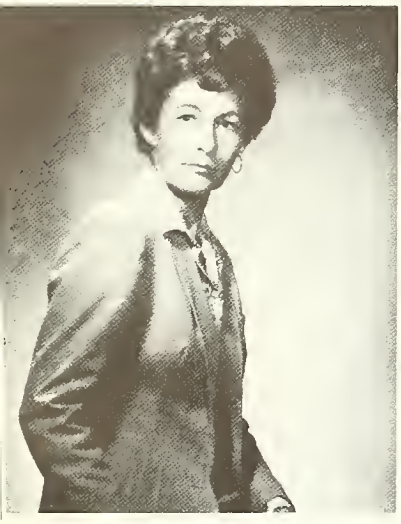

Dr. Rachel Booth
Acting Associate Dean for Undergraduate Studies

Barbara Spivak
Coordinator for Student Development Services

Dr. Malissa Harkleroad
Director of Admissions and Academic Progressions

1st Row — Barb Boland, Bea Lamm, Marilyn Bayne, Donna Ignatavicias, Merril Brophy.
2nd Row — Patricia Miller, Phyllis Neff, Lois Giles, Louise Lithlcum, Vera Carson.

Front Row — Shirley Hale, Pat Kennedy, RoAnne Pchlehl.
Back Row — Sandy Tyler, Connie Uphold, Sally Parelhoff, Judy Mayer.
Missing — Rosetta Sands, Kathy Henderson, Barber Parker.

Leslie Perry
Chairperson
Concepts IIIA and IIIB

Rosemarie Moser
Advisor

Back — Peggy McGinty, Cindy Miller, Ruth Gerardi, Gina Venn, Dennise McKinney.
Front — Anne Vore, Coleen Bertsch, Norma Malcolm, Debi Adams.

Back — Coleen Bertsch, Gina Venn, Claudia Smith, Linda Williams, Judy Horensky.
Front — Fran Mover, Nancy Krauss, Doris Scott, Pat Grimm.

SENIORS

Diana Aarons
Nickname: Lady Di
Favorite Quote: Don't be afraid to give some of yourself away. It'll all grow back.
Memorable Experience: O.C. and sea dogs; the snowy nights; parties at the palace; H. Club.

Regina Andres
Favorite Quote: "Lord, help me to remember that nothing will happen today that you and I can't handle."
Activities: Sold Sr. class sweatshirts; Pinning committee
Future Plans: ICU nursing

Liz Arconti

Elizabeth Baker

Becky Barrow
Favorite Quote: "To know oneself one should assert oneself." (Camus)
Future Plans: Cancer nursing because there is a special need and a challenge here.

Margaret Basciano
Favorite Quote: I can't find my client!
Memorable Experiences: Tube feedings with Sandy Cardinale.
Interests: skiing, racquetball.

Laurie Bateman

Patricia Bathon

Karen Baux
Favorite Quote: "I'd be in heaven!"
Memorable Experience: 6th floor parties, window breaks, Fluting 81, my office, Myrtle Beach, begging sea dogs, Synapse, gym.

Marilyn Berman

Patricia Bielski
Thanks Mom and Dad, for all your support.

Barbara Blair
Nickname: Bux
Future Plans: Labor and Delivery nurse; Masters degree in Administration.
Quote: If you wish in one hand and put rocks in the other hand, guess which one fills up first???

Claire Bohince

Nickname: "Claire-Bear."
Favorite Quote: "That's it!" "My pet"
Future Plans: specialize in pediatrics and eventually return to school for my masters degree in maternal/child nursing.

Sharion Bostic

Nickname: "Shar"
Favorite Quote: Our Father Please!! It's been a long haul, but we've made it. To Suzanne and Karyn, it's been great. To Jim, who made it all worthwhile.

Vicky Bowe

Iona Bradley

Favorite Quote: Enough of science and of art, Close up those barren leaves, Come forth and bring with you a heart, That watches and receives.

Wordsworth

Barbara Breeze

Mary Ann Bruchalski

S: Marcus, get down off that chandelier before you hurt someone!
O: In the tub at Deaton, no gas, all nighters
A: Alterations in affiliative subsystem
P: ICU, Boston, too . . . Sailing in New England.

Lisa Buie

Interests: singing, dancing, calligraphy, playing the guitar, writing children's books.
Future Plans: marry in June, have mega little-ones; pediatric nurse.

Elizabeth Burke

Memorable Experience: Fluting 81; " I'm a student at UMAB and I was wondering if I could ask you a few questions."
Future Plans: ICU nursing and on to graduate school.
Best of Luck to everyone.

Sharon Bryson

Lynda Callis

Favorite Quote: "Let's scope"
Memorable Experience: partying with Mt. Vernon girls; double dutch bus; Inner Harbor; road trips.
Future Plans: "Peds"

Karen Cables

Elizabeth Campbell

Susan Campbell

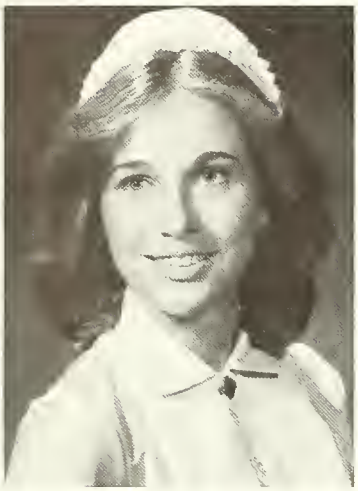

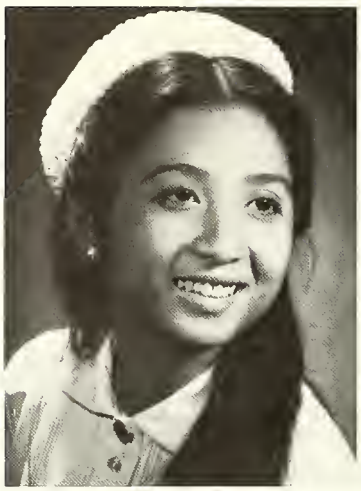

Elizabeth Campos

Nicknames: Lizard, Liz. Lizzie-loo.
Memorable Experience:
Graduation, parties, spring formal, Anne's CHN client.
Favorite Quote: Give to the world the best you have, and the best will come back to you.

Denise Canby

Nickname: Neecy
Memorable Experience: Dr. Ben, Allnighters, Monday mornings, The muffler, fluting.
Quote: Where are we going to park?
Ready Freddy?
Guess what, Joanne?

Lisa Carder

S: "Marcus, get off that chandelier before you hurt someone!"
O: Car pooling, tub at Deaton, eggrolls in the Harbor, doughnuts.
A: We made it!
P: Nursing in Nashville

Gina Catapano

Future Plans: midwifery
Quote: It is not so much where we are standing, but in which direction we are headed.

Robert Cather

Nickname: Rob
Memorable Experience: "Time-out," postpartum B.E., the double-T, failing meds exam and hungover room, New York, Synapse.

Karen Chesner

Janet Christiansen

Amy Clayton
Nickname: Amy Lou, Pokey.
Quote: Be cool at all times.
Future Plans: Tour Europe after boards with Claire; PNP or MS in administration; Specializing in Pediatrics.

Susan Clements

Leslie Cohen
Favorite Quote: I slept and dreamt
that life was joy
I awoke and saw
that life was duty
I acted, and behold
duty was joy.
(Rabindranath Tacore)

Patricia Cole
S: Marcus made me do it!
O: police-ride, Buzzard, clogs, Manyunk's, MANS.
A: Looks like we made it.
P: Peds, Piano lessons, keep the girls together, BUNKS!!, more Annie's!

Cynthia Connaghen

Lorie Cooney
Memorable Experience: We do not remember days, we remember moments . . . S_1 and S_2; window hanging; B and R; Beta Signa Nu; F.M.; Deatonization; junior clinic; Peter's Pub; pediatrics.

Susan Cooper-Labhard
Interests: travel, husband; skiing; aerobics; wildlife
Favorite Quote: "I was gratified to be able to answer promptly, and I did. I said I didn't know."
— Twain
Future Plans: Pediatric clinical specialist

Terry Crane
Nickname: T. Crane
Quote: "Learn today, as if you had all of forever, Live forever as if all you had was today."
Memorable Experience: Sunday brunches, C.I. sweating out clinic, Laughing & crying with ABC, 5th floor Juniors.

Sue Curro
Interests: love poetry, "relating," feeling alive; Plan to help others find release of stress and humor in life; to find a smile behind the tears; to "balance" the mental with physical.

Kimberly Davis

Anne Dearth
Nickname: Annie, Annibelle, Annebirth
Memorable Experience: Dorm life, parties, watching my 1st delivery, editing community project, NICU, Graduation!!

Patricia DeHof

Rita Der-Stephanian
Nickname: Lil' Ri
Memorable Experience: 6th floor Parsons Hall parties; Florida; Synapse — P.C., C.I.; O.C. with The Sea Dogs; Savage Mountain; Road trips to the Vous; Peter's Pub and Harbor Place.

Julie Determan
Nickname: Deter
Memorable Experience: Thursday night adventures, floor parties, spring formal 81, hurling eggs, wild and crazy "dogs," Myrtle Beach, beggin, PMRO, Zoa, fluting, O.C., composing songs.

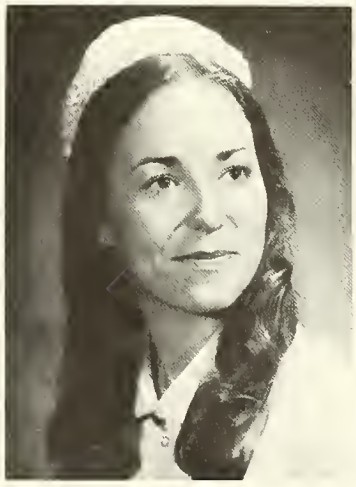

Marguerite Dettmers

Rebecca Donnelly
Nickname: Becky
Quote: "Send me to Boston in the Springtime."

Wendy Dowling

Denise Kim Drake
Nickname: Kim
Memorable Experience: Tony's words of wisdom: "Get on it — handle it — and get off it."; "You willed it to happen."
Future Plans: Neurosurgical ICU.

Brenda Ecken
Memorable Experience: Public health lunches at the harbor; "I'd recognize that on a test"; the antics of Caleb and Beauregard; "Lysithia"; help of great friends; Joshua 1:9; Thanks Mom and Dad; Bermuda beware!!!

Dana Lee Edmonds
Quote: "This bedpan nursing is nor for me!!!"
Memorable Experience: Partying with Mt. Vernon girls, Inner Harbor after clinic, curly-haired guys, George Benson, Izods, Chablis, Key West, sailing.
Future Plans: MCH Nsg.

Allison Edwards

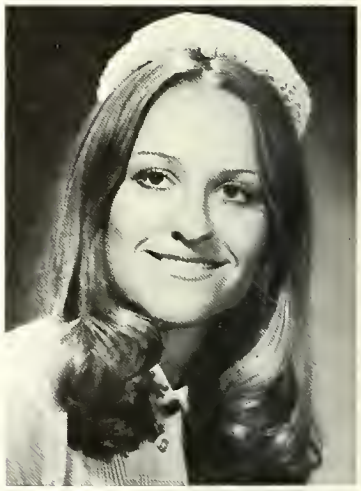

Lori Eickenbery

Susan Elias

Bonnie Elliot
Memorable Experience: Unicorns, hoyer lifts, Will, WB, the mouse, Fluting 81, sleeping in the blue room, Lysithia, L&D, Five good friends, "Holy Doo-Doo," Thanks Mom and Dad; "Bermuda"

Cathy Engle
Memorable Experience: "The" clinical group, deadlines, Apt. #532-536, unsurprise party, fluting, Nov. 13, 1981; Peggy, am I failing? Multiple (k) Cathies, sharing good and trying times with friends.
Quote: Matthew 7:7
DILC!

Maggie English
Nickname: "Mag" "Madge"
Activities: Campus Inn, Peter's Pub, Rum runners
Memorable Experience: Beta Signa Nu, Parson Hall parties, partying with Mt. Vernon girls and campus connections.
Future Plans: Pediatric Nursing.

Molly Ernst
Nickname: Molly-olly
Memorable Experience: Synapse, C.I., Savage Mountain, "Love Boat" lunch breaks, road trips to the Vous, Fluting 81, FLA, 6th floor parties.
Future Plans: ICU nursing

Amy Flax

Carrie Fleischmann

Marie Floyd
Favorite Quote: "Shoot for the stars then settle for reality."
I would like to thank my mother for all her support and love during these past four years of school.

Maria Font
Nickname: Fontanelle

Joni Forsum

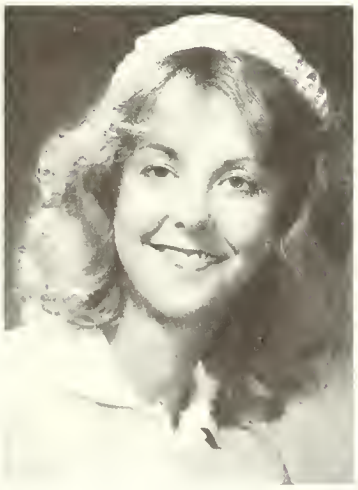

Anita Fowler
Favorite Quote: "What you are is God's gift to you . . . What you make of yourself is your gift to God . . . To grow is to take the risk and change . . . I did it.

Edward Frank

Leslie Frank

Anne Franklin

Sherri Frieman

Karen Garst

Teresa Glover
Nickname: Tracey
Memorable Experience: Deaton Medical Center, "Ah, the sweet aroma," L&D watching a baby being born
Favorite Quote: "Love never gives up: its faith, hope and patience never fail." Corinthians 1:13.

Angela Goetz

Patricia Golden
Nickname: Tricia, MV
Memorable Experience: Football in the snow at 2 a.m., 5th floor parties, the night the maggots moved in, Spring Grove, fluting, fun — all my great friends.
Interests: jogging, volleyball, skiing, dancing

Bill Gough
Nicknames: BGAPA, Mr. Outputs, Biff
Favorite Quote: ROM 12:10
Memorable Experience: Bubbling, Audrey, all my buddies, L&D with the fantastic 5, fluting, knockout nurses!

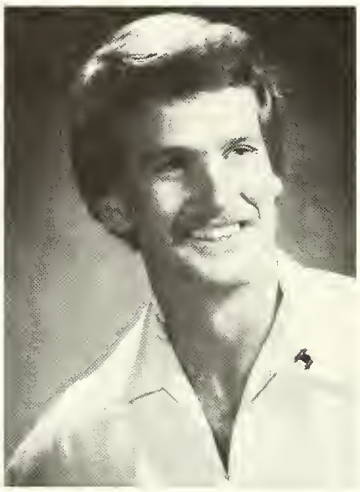

Cheryl Gough

Elaine Greathouse
Quote: "My personal chauffeur" "Typical University of Md. move"
Memorable Experience: Fluting, "Pluck that chicken," early morning breakfasts.
Future Plans: Geriatrics

Dare Gray

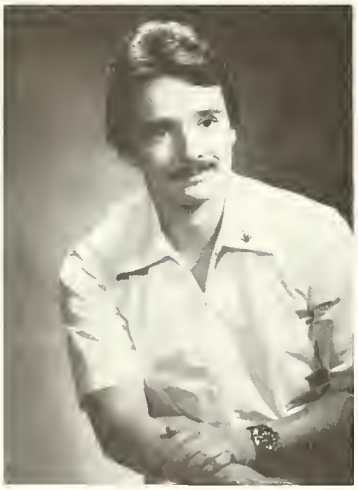

Elaine Gregoire

Renee Gruel

Geraldine Harris

Cassandra Harrison

Activities: BSNA coordinator and Pres. 81; Balt. city AHEC student rep. 81-82; Superhealth 2000 — 82; Fluting — 81; student asst. for recruitment and retention of minority students — 82
Quote: "Remember there is always the other side of midnight . . . stay awake!"

Jean Hametz

Activities: Yearbook Business Editor, fluting
Favorite Quote: "We cannot direct the wind, but we can adjust our sails."

Deborah Guyton

Deborah A. Hams

Susan Hecht

Carrie Heingartner

Carol Hendricksen

Jeffrey Herpst

Elizabeth Hester
Nickname: Beth
Future Plans: Career in adult surgery rapidly changing for expected double dose of pediatric clients.
Favorite Quote: "Good humor makes all things tolerable."

Rose Higgins

Louise Hillsley
Activities: SGA President 81-82
Quote: Remember nursing school by — the hard times, the good times; the times to catch up, the times to slow down, the times with friends and people who care.

Kathy Hilton
Memorable Experience: Beta Sigma Nu, Synapse, Campus Inn, Peter's Pub, Bar dancing, Have a Heineken!!
Interests: running, skiing, Black corvettes, California, S_1 and S_2; F.M., egma.

Judith A. Hinds
Nickname: Judy
Favorite Quote: Learn as if you were to live forever, Live as if you were to die tomorrow.

Tanya Hines

Nancy Ho
Nickname: "Fortune Cookie"
Favorite Quote: "We cannot always shape our world to our distant dreams, but we can learn to enjoy the realities."
Many thanks to all my friends for being a friend.

Jane B. Hoffman

Ruth Howard

William Howie

Amelia Hutchins

Angela Hutchins

Brenda Jackson

Rita Kahoe
Favorite Quote: "Let's make tracks"
Activities: MANS member 1, 2; SGA senator, Parsons 5th floor party planning committee 1, 2, 3
Memorable Experience: Meeting DS at ice skating rink, spring formals, Thursday nights, Daytona, Tequilla nights

John Kane
Favorite Quote: ". . . it's not your role . . ."
Future Plans: Critical Care Nursing

Lori Kaplan
Favorite Quote: "xcuse me"
Memorable Experience: Class at W.P. Carter, map of Baltimore, walking on toes, late nite cruises, Marqwat, Lady Di, Poluciko, duct tape, hangar club.

Donna Keefe

Mary Kelehan

Stephanie Kittredge

Pat Klosky

Lauren Klovstad

Donna Knox
Nickname: "D"
Future Plans: Specialize in pediatrics. Graduate school in 1-2 yrs. to obtain Masters Degree.

Kathleen Krall
Quote: "I'm definitely heading straight for the ivory tower now!"
Memorable Experience: Fluting 81; Halloween 81; maggots; p.m. road trips; 5th/6th floor parties; 1981 Hobie cat nationals; too V.

Laurie Kylianos

Deborah Lanahan
Nickname: Debbie, Lunahan.
Favorite Quote: "If at first you do succeed, try to hide your astonishment."
Memorable Experience: fluting, last day of public health, parking.

Sandra Landis

Joan Leahy

Mary Ann Lengyel

Roberta Levine

Karen Linderborn
Interests: U.S. Air Force Nurse Corps.
Future Plans: MS and Clinical Specialist in Gerontology/Geriatrics.

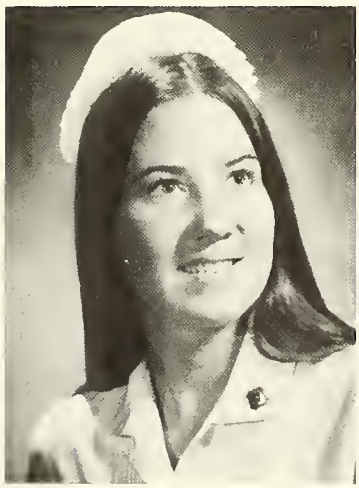

Mary Lohmann
My love and gratitude to my brothers and sisters, Aunt Mary and Uncle Vinny, Sharon, Bonnie, Bob, Nancy, Bradford, Mike and friends; whose love and understanding helped me to survive.

Laurice Lucas

Nadine Lynch

Favorite Quote: They that wait upon the Lord shall renew their strength, they shall mount up with wings of eagles.
Activities: leading music at UMAB Christian Fellowship, Inner Harbor.
Future Plans: Always learning.

Patricia McAllister

Margie McGee

Memorable Experiences: Great times with the FFWC, cruisin' with D.P. Moochin at Ziggy's, Snowy nights, As the bowel churns, sunning on S.U. Beach, weekend make ups, Daytona . . . Here we come!

Patricia McGrow

"Patty"
Favorite Quote: If that's on the test, I'm walking out.
Memorable Experiences: Banana from Karyn at group meeting.
Future Plans: Nurse Practitioner

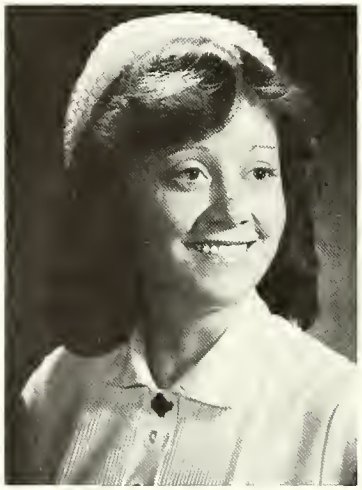

Barbara McKissick

Nancy McMahon

Teresa Malilay
"Terri"
Favorite Quote: Where's the munchies?
Memorable Experiences: Scoping, eating, 2 o'clock clubs, C.P. style dancing, Polo, jazz, white wine, and a fire, road trips to College Park

Barb Malinosky

Loretta Marshall

Kevin Martin

Donna Merrick

Kathleen Meyer
My college years were fun, even though Nursing School tried to fight it. Let's go to the Preakness, let's go get wild. Beach Bound

Cathy Miller
"Jet Juice"
Memorable Experiences: Mercy stairwells, rain puddles, popcorn parties, mass engagements, my "beauty and intelligence" "Peggy, are we failing?" laughs, caring, Lisa, Jonnie, Marilyn, Cathy's x 5 . Phil. 4:6, 7
Remembered by: Witty humor.
Future Plans, NICU, DILC

Karen Minsky
"Minno"
Memorable Experiences: Dorm life on 6th floor, parties, Myrtle Beach, Spring Formal '81, synapse, heart to hearts, O.C. without the Sea Dogs, post conference, losing cap on 1st day clinical Jr. year.

Cari Moltz

Mary Morley
Memorable Experiences: Night FFWC visited Hangar Club. Free dinners at Ziggy's.

Sherri Morgan
Activities: Black Student Nurse's Association (Treasurer), Superhealth 2000 (1982)

Sabrina Moore

Andrea Mosely

"Ann"
Interests: Arts and Crafts, music, dancing.
Favorite Quote: "Climb high, climb far, your goal the sky, your aim the star!"

Brenda Morrill

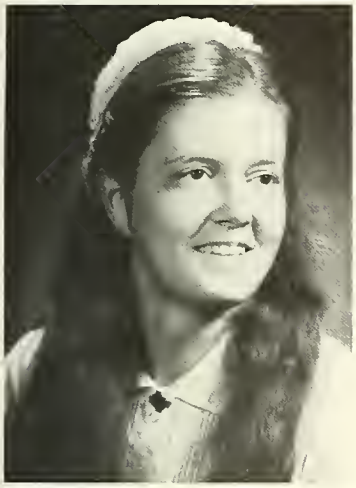

Debbie Munley

Robin Needle

"Grant me the serenity to accept the things I cannot change, the courage to change the things I can, and the wisdom to know the difference."

Judith Niederberger

"Judy"
Memorable Experience: First injection, community health project.
Favorite Quote: "One day at a time."

Ronald Murrill

Janet Norden

"N.F."
Memorable Experiences: Sea Dogs, Marital Beach, 6th floor wall climbing and decoration committee, post conf. after the synapse, olfactory hallucinations of Deaton (ermie-ermie).
Favorite Quote: "You're beggin' like a big dog."

Carmen Noguero

Sandra O'Neill

Memorable Experiences: At "Big Daddy's" with Maggie.
Future Plans: Two years in the hospital, then Pediatric nurse practitioner.
Thought: I believe nothing can outweigh the advantage of knowing Jesus Christ.

Leslie Parker

Annette Parry

Favorite Quote: "I'll have another."
Memorable Experiences: I can't remember but I hear it was the night the FFWC visited the Hangar Club. Free dinners at Ziggy's. Drinking strawberry daiquiries.

Cheryl Parks

Favorite Quote: "I can't wait 'till May 28th!"
Thank you family for all your help; Gene for all your love and understanding; friends for being there.
Future Plans: Intensive Care Nursing.

Jeanne Pearce

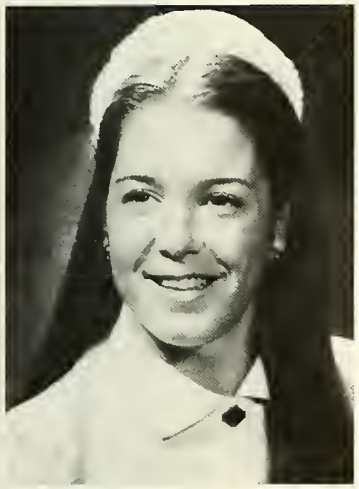

Marilyn Patrick
For limitless love and encouragement, my thanks and devotion extend to my precious Lord and family, Donny, "beauteous friends" Barb, Peggy, and dedicated instructors. Matt. 6:33, Psalm 118: 23-24.
"Happiness prevails!"

Karyn Pelczar
I survived Debi and Fran's drill team;
Parking was an experience; an excellent place to meet the greatest friends. Watch out PICU — here I come!

Suzanne Perry

Laurel Phipps
Favorite Quote: "Long distance is the next best thing to being there . . ."
Memorable Experiences: Mike, N.F., B.F., A.T., BGAPA, Sea Dogs and the Sea Dive, Fluting, Halloween at Rumrunners, 5th and 6th floor Parties.

Jennifer Peruso
Favorite Quote: "To accomplish great things we must not only act but also dream, not only plan but also believe."
Love and thanks to my family, Jimmy, and friends, who stood by me, always!

Diane Pociluyko

Barbara Polek

Carol Prouty
Favorite Quote: "I'd recognize that on a test."
Memorable Experiences: Sharing, fluting '81, road trips, 7th floor, Weesie, Lysithia, I'm beggin', long sleepless awesome nights.

Ritz Przygocki
"Ritel"
Favorite Quote: "You're beggin' "
Memorable Experiences: Sea Dogs, 6th floor, fluting, snyapse dancing with the gang, parties, hanging out the window, Mexican, 99.
Future Plans: PNP

Patty Pumroy

Iantha Queen
"I"
Favorite Quote: "When the going gets tough, the tough get going."
Future Plans: To specialize in a particular area of nursing and to return for Masters in two years.

Simone Raab

Kathy Ramsey

Mary Kay Ratigan
"M.K."
Memorable Experiences: Halloween '81, Seaside Heights (beach weekends), fluting, P.J.'s, road trips with Kathy, Ruth, Tricia, floor parties, synapse.
Future Plans: Cardiovascular surgery and rehab.

Catherine Rehmeyer

Connie Reinohl
Favorite Quote: "I'd recognize that on a test."
Memorable Experiences: Walking the streets of Balto. to make home visits. Putting rice in the K.M.'s bed. Bermuda, here we come. Thanks Mom and Dad.

Marian Reymann

Peggy Anne Riddle

Kimberly Riesenfild

Vanessa Ritchie

Renee Ross

Allison Rubin
Favorite Quote: "Why is this day different from any other day?"
Remembered by: My mirror that makes everyone look thin.
Memorable Experiences: Living with Janet and Beth, bugging Marilyn, bubble battles, Israel for mini-mester.

Mary Jo Rucker

Trinnia Ruffin
Favorite Quote: "Winners never quit, quitters never win.
Memorable Experiences: I will always remember my good friends and the enjoyment out of giving each other, much needed support.

Jill Ruffler

Molly Rullman
Activities: Jr. class president, Sr. class Social Chairperson, MANS, Yearbook, Who's Who.
Memorable Experiences: Meeting Brian at "The Grove" psychoanalysis sessions with Cari on the pros and cons of dating Med. students.

Mary Ruth
Favorite Quote: "Give life its best, and there is a greater chance that the best will come back to you."
Future Plans: G.B.M.C. Surgical nurse Practitioner.

Bridget Ryan

Susan Sacasky

Kathy Samuel
"sam"
Favorite Quote: Matthew 7:7
Memorable Experiences: Many Kathy's, puddles, Mercy stairwells, beauteous Marilyn and NG tubes, diamond blindness, "Nancy Nurse" at fluting, "Peggy, are we failing?" DILC

Robin Seidel

Susan Selby
All my love and appreciation to my family and friends for their support. Special thanks to Norma Rawlings and my roommate, Tina for their special touch. Best wishes to everyone. I'm proud of myself.

Mindy Serp.
Memorable Experiences: Junior year — the whole thing. New friends.
Future Plans: Intermediate SICU.

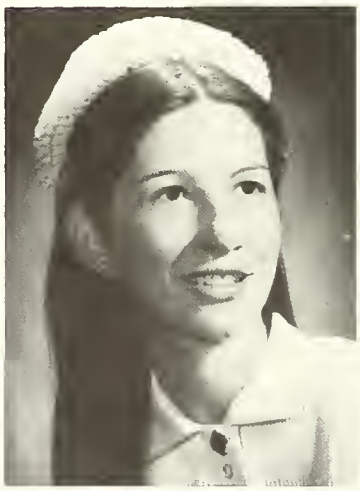

Joanne Shiroky
"Freddy"
Favorite Quote: "I think they towed my car." "Do you think we're late?"
Memorable Experiences: Coffee before 6:30 a.m. transferring patients at Deaton, fluting.

Eileen Siemer
"Leenie"
Favorite Quote: "I don't need this." "Go for it!"
Activities: Class officer — Jr. and Sr. year. Class Treasurer.
MANS 1980 and 1981

Kimberly Snoots

Kristina Sokas

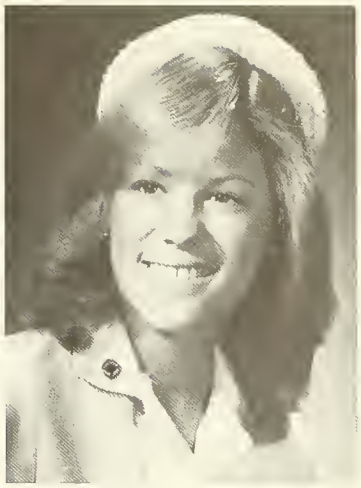

Karin Sonneman
Favorite Quote: "Miller Lite, Friday Night"
Memorable Experiences: Beta Sigma Nu, Campus Inn, Wisp ski trip, Parson Hall parties.
Future Plans: Cardiovascular nurse practitioner.

Cynthia Soslow
Favorite Quote: "I have so much work to do, I think I'll take a nap now!"
Memorable Experiences: Fainting during my second day of clinical, Jr. year.
Future Plans: Nurse Midwife

Angela Spach

Theresa Spahn

Suzanne Sprecher

"Suz"

To the last day of clinical which I don't remember. To sleeping on park benches, to Spring Grove, the Falcon, Sharon and Karyn, to Steve, marriage and Florida

Terry Sparks

Diane Stanoski

Favorite Quote: "That's trivia; it's not important."

Memorable Experiences: Night on the town with community health group.

Future Plans: MSN and become a clinical specialist in neonatal/pediatric medicine.

Lisa Stewart

Favorite Quote: "What lies behind us and what lies before us are tiny matters compared to what lies within us."

Thank you for all of your support and encouragement — to my family.

Mary Stewart

Vivienne Sutton

Bonnie Swanson
Favorite Quote: Phil. 4:13 "I can do all things through Him who strengthens me."
Remembered By: "I'd recognize that on a test."
Memorable Experience: Spring Grove picnic in the rain.
Bermuda or bust.

Ann Tierney
"A.T."
Favorite Quote: "Who wants to go jogging?"
Memorable Experiences: Jr. year clinical grp., O.C. with the Sea Dogs at the Sea Dive, Halloween '81, Synapse.

Carol Szech

Ruth Todd
Favorite Quote: "If it is meant to be, it will be."
Memorable Experiences: Fluting, MANS, synapse, 5th and 6th floor parties, maggot invasion, rooming with T.G., M.K.R. and K.K.

Nancy Thompson
Favorite Quote: "You've got to fall on your face a few times before you get it right."
Memorable Experiences: Barry, carpool, Tenille, Rip's punch, Suckface and Bailey, McPatricks, therapy for Cyn.
Future Plans: Pediatric Nurse Practitioner

Anne Toggart

Mary Truffer

Trang Trieu

Jardiolyn Valino

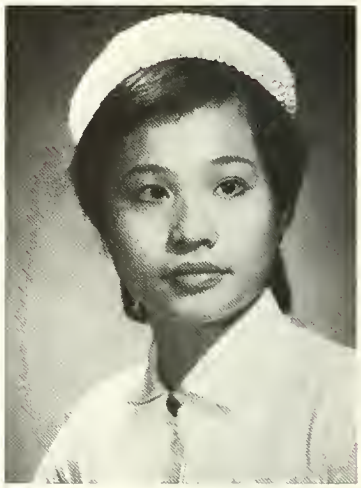

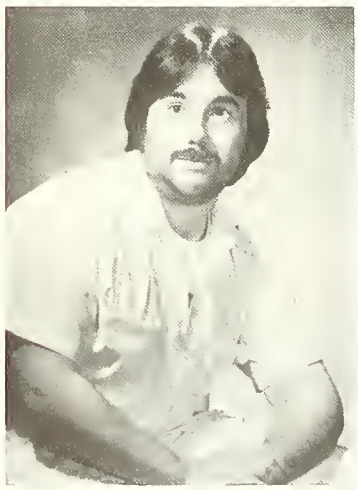

William Vaughn

Terri Verbic
Maiden Name: Unkle
Favorite Quote: "If you love something, set it free. If it returns to you it is yours, If it doesn't, it never was.
Memorable Experiences: Driving home every weekend.

Susan Wagner

Janice Ways

Remember summer clinical at UMH? Plan to go to graduate school and possibly become a Nurse Practitioner. "Consider medical care as a part of my nursing care, what a switch!"

Doris Wald

Tricia Webb

Elizabeth Weise

"Rip"

Favorite Quote: "The most important thing is this: to be able to give up what we are for what we could become."

Memorable Experiences: Tenille, BGRP, Savage, homemakers.

Jonnie White-Wells

Favorite Quote: "Okay . . . Fine!" "Seek ye first . . ."

Memorable Experiences: Stairwells at Mercy, mudpuddles and professionalism, many Kathies, "Peggy, are we failing?" His real name is Friend! DILC! Nancy Nurse crosses Green St. Engagements prevail. Lexington Market.

Kathy Wentland

Memorable Experiences: Three Musketeers — Kathy, Gina, Carolyn.

God is my strength but they are backbone, support, and encouragement. Craig and Yolanda, care plans, and skits — NO PROBLEM! Phil. 4:6-7.

Bonnie Whitely
Favorite Quote: "A Sign of Relief" "The end is here." Thanks mom and dad for your support. Thanks Jack for all your love.
Future Plans: Neurosurgical Nursing

Patricia Wilson
"Trisch"
Favorite Quote: "He who has begun a good work in you . . . will perform it until the day of Jesus Christ." Phil 1:6
Future Plans: Internship at UMH.

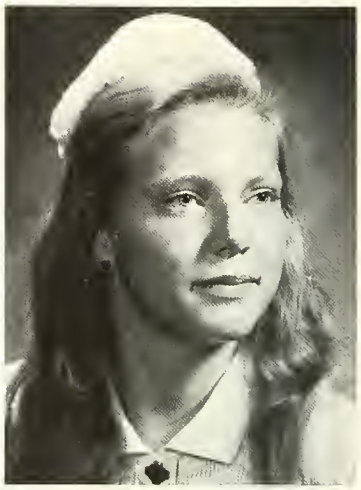

Jane Windsor
Favorite Quote: "You have to be crazy to remain sane!"

Susan Winzer
Favorite Quote: "Friends are our windows of the world."
Activities: MANS, fluting '81, synapse.
Memorable Experiences: Dinners and road trips with the SSG's and all the good times spent with good friends.
Future Plans: Critical Care Nursing.

Theresa Wong
Favorite Quote: "Where there's a will, there's a way."
Memorable Experiences: Living at Parsons Hall and making new friends.

Elizabeth Woodhouse
Favorite Quote: "Therefore do not be anxious for tomorrow; for tomorrow will care for itself. Each day has enough trouble of its own." Matt. 6:34 "cast all your anxiety upon Him, because He cares for you." I Peter 5:7
Future Plans: overseas to S.E. Asia as a nurse.

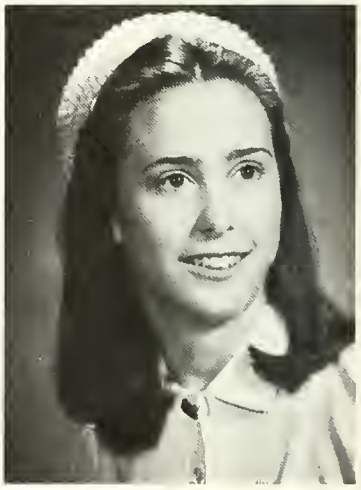

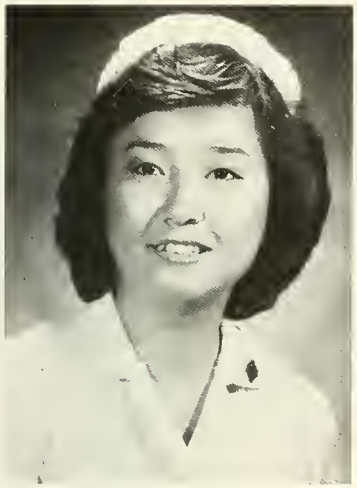

Young Yoo

Margaret Young

Now this is not the end.
It is not even the beginning of the end.
But it is, perhaps,
the end of the beginning.

Sir Winston Churchill

Class

Officers

Senior Class
Left-Right: President, Marilyn Patrick; Secretary, Lisa Buie; Vice President, Julie Determan; Treasurer, Eileen Siemer; Social Chairperson, Molly Rullman

Junior Class
l to r: Wendy Palmer, President; Kyle Wilheim, Secretary; Cheryl Stock, Vice Presdient; Maryanne Miller, Social Chairperson; Janie Scheller, Treasurer

R.N. Officers
President, Mary Agnus Osterick; V.P., Holly Enders; Secretary, Frankie Greise; Treasurer, Ivy Newman; Yearbook Rep., Susan Ball.

SGA
l-r: Naomi Brooks, Sandy Gibson, Kathleen Hedricks, Treasurer; Susan Ball, Secretary; Ann Tierny, Nina Klein, Social Chairperson.
2nd Row — Barb Spivack, Advisor; Karen Mack, Vice Pres.; Louise Hillsey, President; Rita Kahoe, Pat Scheve.

MANS Officers
PcHi Cole, V.P.; Laura Walter, President-elect; Ruth Todd, President; Tricia Golden, Secretary

BSU
Sharon Bryson, Secretary; Bonnie Camper, V.P.; Sonnie Harrison, President; Sherri Morgan, Treasurer

Yearbook Staff

Susan Ball, RN Rep.; Jean Hametz, Business Editor; Cathy Engle, Editor; Pat Klosky, Photography Editor; Jane Savage, Asst. Editor.

Many thanks to all those individuals, who typed, got ads, and worked diligently on layouts.

This yearbook wouldn't be without their help and support.

Good luck in the future to all the graduates.

Susanne Gammerman

Anita Fowler
Cover Design

Georgean Vinson

Kathy Holsople

Not Pictured — Gina Andres, Terry Verbic, and Cathy Rehmeyer.

Tracy Glover and Cathy Miller

Formal Dance 1982

La Fontaine Bleu

10

Registered Nurses Celebrate the End!

May 20, 1982

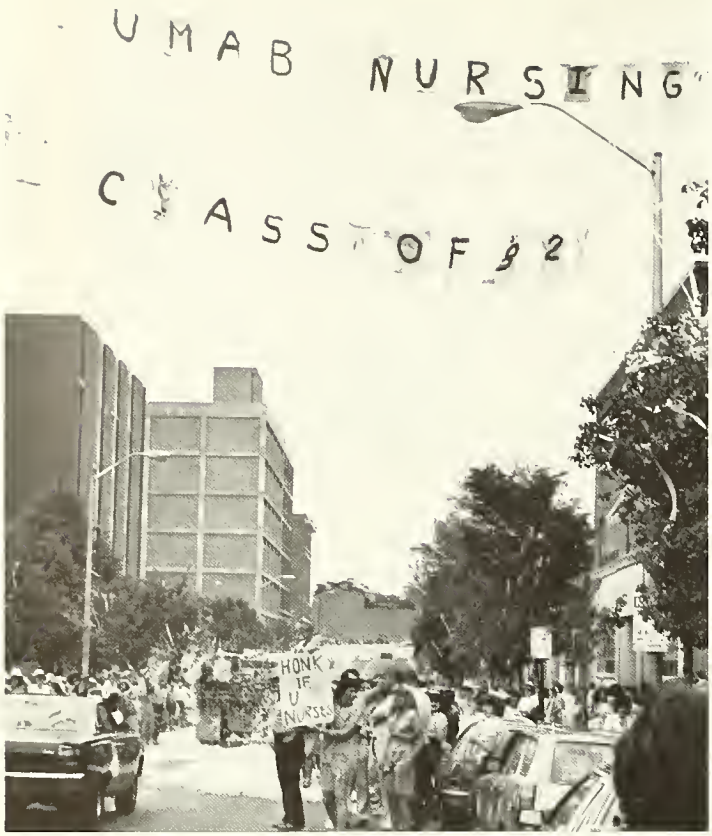

Strin

ging

Senior Banquet

Pinning

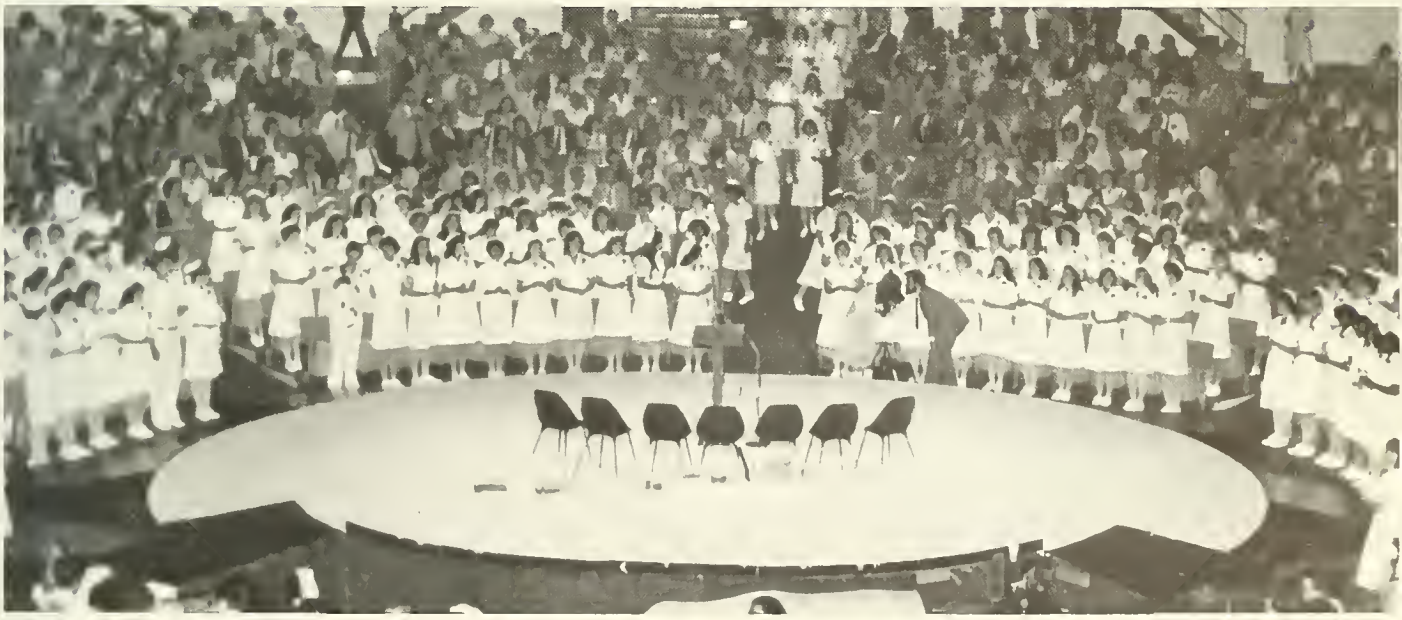

The Class of Nineteen Hundred and Eighty-Two

of the

University of Maryland at Baltimore

announces

that its Graduation Exercises

will be held on Friday, May twenty-eighth

at three o'clock in the afternoon

The Baltimore Civic Center *Baltimore, Maryland*

Awards

Alumni Association Award for Highest Average in Scholarship	Naomi Walpert
Elizabeth Collins Lee Award	Amy Clayton
Edwin and L. M. Zimmerman Award	Brenda Ecken
Alumni Association for Leadership	Marilyn Patrick
Excellence in Neurological Nursing	Mary Bruchalski
Frances Arnold Memorial Award	Mary Rullman
	Vanessa Huff
Flora Hoffman Tarum Memorial Award	Mary Ostick
R.N. Faculty Award	Mary Ostick
Evelyn Lundeen Award for Pediatric Premature Care	Kim Kaufman
Loretta Ford Award for Pediatric Ambulatory	Lisa Buie
National Dean's List	Amy Clayton

Who's Who in American Universities and Colleges

Mary Bruchalski
Lisa Buie
Jarrett Caltrider
Patricia Cole
Julie Determan
Denise Drake
Karen Garst
Cynthia Gerst
Patricia Golden
Hurdis Griffith
Cassandra Harrison
Vivian Hsaio
Louise Hillsey
Louise Jenkins
Suzanne Lee
Janet Norden
Marilyn Patrick
Mary Rullman
Carolyn Shagena
Jane Sherman
Katherine Siemer
Ruth Todd
Donna Walbert
Kaen Williams

NURSING
BASIC-RN

We the Willing
Led by the Unknowing
Are Doing the Impossible
For the Ungrateful.

We Have Done So Much for
So Long, With So Little,
We Are Now Qualified
To Do Anything With Nothing

Author Unknown

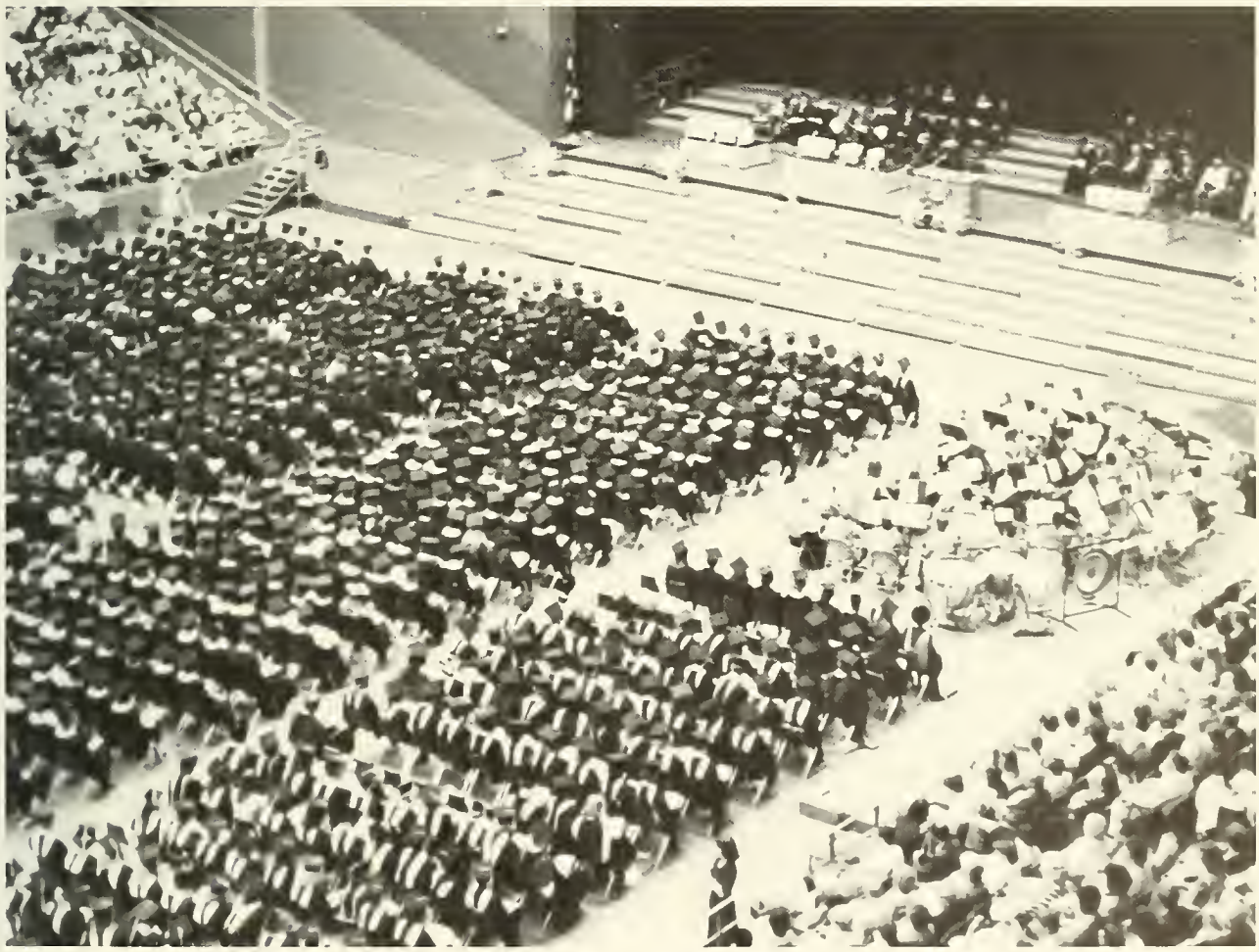

Senior Directory

Diana Aarons . . . . . 8310 Scotts Level Rd., Pikesville, MD 21208
Regina Andres . . . . . 210 Southbridge Dr. Apt F, Glen Burnie, MD 21061
Esther August . . . . . 12 N. East Ave., Baltimore, MD 21224
Ginger Bailey . . . . . 516 Cathedral St., Baltimore, MD 21201
Elizabeth Baker . . . . . 1901 Wooded Court, Adelphi, MD 20783
Yvonne Barash . . . . . 3427 Tulane Dr. Apt. 24, Hyattsville, MD 20783
Margaret Basciano . . . . . 867 Cecil Ave, Millersville, MD 21108
Lauren Bateman . . . . . 5709 Leaf Lane, Elkridge, MD 21227
Lin Bauer . . . . . 508 Piccadilly Rd., Towson, MD 21204
Rosemarie Bauman . . . . . 109 Louise Terr., Glen Burnie, MD 21061
Karen Baux . . . . . 12704 Kembridge Dr., Bowie, MD 20715
John Bedner . . . . . 1200 K Gemini Dr., Annapolis, MD 21403
Marilyn Berman . . . . . 4001 McDonogh Rd., Randallstown, MD 21133
Tricia Bielski . . . . . 12000 Whitehall Dr., Bowie, MD 20715
Al Boecker . . . . . 1105 Elmridge Ave., Baltimore, MD 21229
Claire Bohince . . . . . 12109 Remick Lane, Silver Springs, MD 20904
Sharion Bostic . . . . . 5725 Newholme Ave., Baltimore, MD 21206
Iona Bradley . . . . . 801 North 10th St., Fairfield, Iowa 52256
Barbara Breeze . . . . . 6409 Lone Oak Dr., Bethesda, MD 20817
Marjorie Brumwell . . . . . 8 Magothy Beach Rd., Pasadena, MD 21122
Sharon Bryson . . . . . 3212 Brightwood Ave., Baltimore, MD 21207
Lisa Buie (Eden) . . . . . 825 Danza Rd., Severn, MD 21144
Elizabeth Burke . . . . . 8443 Garland Rd., Pasadena, MD 21122
Karen Cables . . . . . Box 260 Paradise Ave. Rt. 4, Smithsburg, MD 21783
Lynda Callis . . . . . 10563 Rivulet Row, Columbia, MD 21044
Liz Campos . . . . . 4707 Powder Mill Rd., Beltsville, MD 20705
Lisa Carder . . . . . 1323 Hanover Rd., Hanover, MD 21076
Diane Carpenter . . . . . 9714 — 22 Ave., Adelphi, MD 20783
Gina Catapano . . . . . 9806 Churchill Dr., Upper Marlboro, MD 20772
Robert Cather . . . . . 39 Winch Rd., Perryville, MD 21903
Karen Chesner . . . . . 715 Yale Ave., Baltimore, MD 21229
Janet Christiansen . . . . . 6101 Cabbage Spring Rd., Mt. Airy, MD 21771
Amy Clayton . . . . . 600 Braddock Ave., LaVale, MD 21502
Cynthia Connaghan . . . . . 1623 Main St., Cardiff, MD 21024
Lorie Cooney . . . . . 7751 Charlesmont Rd., Baltimore, MD 21222
Susan Cooper-Labhard . . . . . 6519 Carroll Highlands Rd., Sykesville, MD 21784
Beth Corder . . . . . 6311 Holly Lane, Baltimore, MD 21212
Nellie Costenbader . . . . . 7503 Vanessa Ct., Lanham, MD 20706
Terry Crane . . . . . 818 Diamond Dr., Gaithersburg, MD 20878
Sue Curro . . . . . 4212 Dustin Rd., Burtonsville, MD 20833
Melinda Daniel . . . . . Solomons Island Rd., Sunderland, MD 20689
Anne Dearth . . . . . 11 Warfield Plaza, LaVale, MD 21502
Patricia DeHof . . . . . 5904 Mustang Dr., Riverdale, MD 20737
Rita Der-Stepanian . . . . . 11235 Oakleaf Dr. #1808, Silver Spring, MD 20901
Julie Determan . . . . . 8305 Cambridge Circle, Towson, MD 21204
Margy Dettmers . . . . . 4418 Clearbrook Lane, Kensington, MD 20795
Lori Donaldson . . . . . 3325 Glenway Dr., Kensington, MD 20895
Kim Drake . . . . . 5C Rambling Oaks Way, Baltimore, MD 21228
Allison Edwards . . . . . 315 Gailridge Rd., Timonium, MD 21093
Cathy Engle . . . . . 10614 Graeloch Rd., Laurel, MD 20707

Maggie English ..... 6-8 E. Read St. Apt. 401, Baltimore, MD 21201
Molly Ernst ..... 6005 Marquette Ter., Bethesda, MD 20817
Edith Evans ..... 111 Castlewood Rd., Baltimore, MD 21210
Mickie Fink ..... 9551 Muirkirk Rd., Laurel, MD 20708
Amy Flax ..... 4014 McDonogh Rd., Randallstown, MD 21133
Carrie Fleischmann ..... 8502 Allenwood Rd., Randallstown, MD 21133
Marie Floyd ..... 236 Hamilton St. NW, Washington, DC 20011
Maria Font ..... 6 Plantation Rd., Houston, TX 77024
Joni Fossum ..... 2906 Tapered Lane, Bowie, MD 20715
Anita Fowler ..... Box 1337, 35 Claridge Ct. N., Palm Coast, Florida 32037
Cindy Fox ..... 17 Cromwell Ave., Fendale, MD 21061
Edward Frank ..... 6053 Florey Rd., Hanover, MD 21076
Anne Franklin ..... 4108 Highview Dr., Wheaton, MD 20906
Sherri Frieman ..... 4 Leafydale Ct., Pikesville, MD 21208
Karen Garst ..... 1013 Elton Ave., Baltimore, MD 21224
Cynthia Gerst ..... 339 Gatewater Ct. #102, Glen Burnie, MD 21061
Tracey Glover ..... 4411 Lucerne Rd., Camp Springs, MD 20748
Cheri Gough ..... 7102-B Rolling Bend Rd., Baltimore, MD 21207
William Gough ..... 215 Purlington Rd., Timonium, MD 21093
Dare Gray ..... 9130 Summerpark Dr., Baltimore, MD 21234
Elaine Greathouse ..... 7600 Webster Lane, Camp Springs, MD 20022
Elaine Gregoire ..... 617 Northcliffe Dr., Rockville, MD 20850
Renee Gruel ..... 3617 Clifmar Rd., Baltimore, MD 21207
Debbie Guyton ..... 36 S. Paca St., Apt. 313, Baltimore, MD 21201
Jean Hametz ..... 9720 Hedin Dr., Silver Springs, MD 20903
Sue Hamilton ..... 6240 Springhill Terr. #101, Greenbelt, MD 20770
Suzanne Hannon ..... 3503 Putty Hill Ave., Baltimore, MD 21234
Deborah Harris ..... 3409 Caton Ave., Baltimore, MD 21229
Geraldine Harri ..... 820 Chauncey Ave., Baltimore, MD 21217
TracyLee Headley ..... 208 Claude St., Annapolis, MD 21401
Susan Hecht ..... 38 S. Paca St., Apt. 405, Baltimore, MD 21201
Kathleen Hedrick ..... 1701 Meadow Ct., Baltimore, MD 21207
Carol Hendricksen ..... 316 S. Seymour, Mundeleen, Ill. 60060
Beth Hester ..... p.O. Box 49, Glyndon, MD 21071
Cheryl Hicks ..... 13114 Taney Dr., Beltsville, MD 20705
Rosemary Higgins ..... 12402 Ryland Court, Bowie, MD 20715
Kathy Hilton ..... 1321 Canyon Rd., Silver Spring, MD 20904
Judy Hinds ..... 3 Airway Circle, #2A, Towson, MD 21204
Nancy Ho ..... 8253 Ahearn Dr., Millersville, MD 21108
Jame Hoffman ..... 825 Washington Rd., Westminster, MD 21157
Bill Howie ..... 11 St. Andrews Crossover, Severna Park, MD 21146
Brenda Jackson ..... 5614 York Rd., Apt. 1001, Baltimore, MD 21210
Nancy Judge ..... 6349 Amherst Ave., Columbia, MD 21046
Rita Kahoe ..... 3135 Scarboro Rd., Street, MD 21154
John Kane ..... 1744 Weston Ave., Parkville, MD 21234
Lori Kaplan ..... 7927 Long Meadow Rd., Baltimore, MD 21208
Jean Kennedy ..... 315 Cedar Ln., Rockville, MD 20817
Rosalyn Kim ..... 8805 Tuckerman Ln., Potomac, MD 20854
Stephanie Kittredge ..... 7906 32nd St., Baltimore, MD 21237
Patricia Klosky ..... 327 Westlawn Dr., Ashton, MD 20861

Donna Knox . . . . . 1509 Gleneagle Rd., Baltimore, MD 21239
Kathy Krall . . . . . 13007 Atlantic Ave., Rockville, MD 20851
Laurie Kyliavas . . . . . 334 S. Smallwood St., Baltimore, MD 21223
Debbie Lanahan . . . . . 606 plymouth Rd., Baltimore, MD 21229
Joan Leahy . . . . . 3117 Twig Ln., Bowie, MD 20715
Mary Lengyel . . . . . 124 N. Potomac St., Baltimore, MD 21224
Roberta Levine . . . . . 713 Baylor Rd., Glen Burnie, MD 21061
Karen Linderborn . . . . . 338 Princeton Ln., Bel Air, MD 21014
Mary Lohmann . . . . . 39 S. Stricker St., Baltimore, MD 21223
Patricia McAllister . . . . . 5902 Greentree Rd., Bethesda, MD 20817
Margaret McGee . . . . . 2504 Liana Place, Bowie, MD 20715
Nancy McMahon . . . . . 4900 Stafford St., Apt. 1A, Baltimore, MD 21229
Carolyn Maddox (Shagna) . . . . . 6717 Thrway Apt. 2, Baltimore, MD 21227
Barb Malinosky . . . . . 8406 Harris Ave., Baltimore, MD 21234
Lori Marshall . . . . . 111 Aylesbury Rd., Timonium, MD 21093
Kevin Martin . . . . . 2115 N. Rolling Rd., Baltimore, MD 21207
Kathy Meyer . . . . . 4412 Colmar Garden Apt. B, Baltimore, MD 21211
Nancy Michaelian . . . . . 1008 Neal Dr., Rockville, MD 20850
Cathy Miller . . . . . 7414 Cherry Tree Dr., Clarksville, MD 21029
Karen Minsky . . . . . 3917 Ilford Rd., Wheaton, MD 20906
Cari Moltz . . . . . 8514 60th Place, Berwyn Heights, MD 20740
Sabrina Moore . . . . . 317 Che tnut St., Box 43, Aberdeen, MD 21001
Sherri Morgan . . . . . 3610 Tyrol Dr., Baltimore, MD 20785
Mary Morley . . . . . 10 W. College Ave., Frostburg, MD 21532
Brenda Morrill . . . . . 697 Match Pt. Dr., Arnold, MD 21012
Andrea Moseley . . . . . 1648 Barnwood Rd., Baltimore, MD 21239
Ronald Murrill . . . . . 4929 Harford Ave., Beltsville, MD 20705
Robin Needle . . . . . 36 S. Paca St., Apt. 314, Baltimore, MD 21201
Carmen Noguera . . . . . 502 Windermere Ave., Interlaken, NJ 07712
Janet Norden . . . . . 12407 Kinship Turn, Bowie, MD 20715
Jackie Oates . . . . . 36 Shady Nook Ave., Catonsville, MD 21228
Sandra O'Neill . . . . . 532 Alleghany Ave., Towson, MD 21204
Cheryl Parks . . . . . 813 S. Ellwood Ave., Baltimore, MD 21224
Annette Parry . . . . . 8711 Cathedral Ave., New Carrollton, MD 20784
Marilyn Patrick . . . . . 28417 Honeysuckle Dr., Damascus, MD 20872
Jeanne Pearce . . . . . 1120 Mainsail Dr., Annapolis, MD 21403
Karyn Pelczar . . . . . Rt. 1 Box 247-L, Queenstown, MD 21658
Jennifer Peruso . . . . . 1202 Hickory Ave., Waldorf, MD 20601
John Pfeifer . . . . . 8109 Conduit Rd., Baltimore, MD 21234
Nancy Prescott . . . . . 5508 Roosevelt St., Bethesda, MD 20817
Rita Przygocki . . . . . 801 Nelson St., Rockville, MD 20850
Patty Pumroy . . . . . 4006 Olivier St., Hyattsville, MD 20782
Iantha Queen . . . . . 11 11th Ave., N.W., Glen Burnie, MD 21061
Cathy Rehmeyer . . . . . 2122 Pitney Rd., Baltimore, MD 21234
Marian Reymann . . . . . 1811 Palo Circle, Baltimore, MD 21227
Peggy Riddle . . . . . 325 White Plains Court, Severna Park, Maryland 21146
Kim Riesenfeld . . . . . 607 Bond Ave., Reistertown, MD 21136
Patricia Roberts . . . . . 12142 Dove Circle, Laurel, MD 20708
Eileen Rodriguez . . . . . 5009 Rayburn Ct., Camp Springs, MD 20748
Renee Ross . . . . . 1622 Clearview Ave., Oxon Hill, MD 20021

Allison Rubin ..... 1382 Loree Ln., Rockville, MD 20853
Trinnia Ruffin ..... 9710 Ames Ct., Randallstown, MD 21133
Molly Rullman ..... 2003 Kenwood Rd., Annapolis, MD 21402
Mary Ruth ..... 209 S. Tyrone Rd., Baltimore, MD 21212
Bridget Ryan ..... 15112 Manor Lake Dr., Rockville, MD 20853
Kathy Samuel ..... 119 Wallace Ave., Baltimore, MD 21225
Antoinette Scalia ..... 913 Staler St., Baltimore, MD 21202
Annette Schwarzman ..... 127 N. Curley St., Baltimore, MD 21224
Robin Seidel ..... 9803 Fox Hill Rd., Perry Hall, MD 21128
Susan Selby ..... 601 Washington St., Cumberland, MD 21502
Mindy Serp ..... 623 Douglas St., Baltimore, MD 21225
Katherine Siemer ..... Rt. 1, Box 107, World Farm Rd., Oxford, MD 21654
Kimberly Snoots ..... 6404 85th Place, New Carrollton, MD 20784
Tara Sofia ..... 7204 Panorama Dr., Derwood, MD 20855
Kris Sokas ..... 906 Prestwood Rd., Baltimore, MD 21228
Karin Sonneman ..... 2101 Greenery Ln., #202, Silver Spring, MD 20906
Cynthia Soslow ..... 10807 Breewood Rd., Silver Spring, MD 20901
Angela Spach ..... 14504 Brock Hall Dr., Upper Marlboro, MD
Theresa Spahn ..... 14017 Congress Dr., Rockville, MD 20853
Terry Sparks ..... 108 Cedarmere Rd., Owings Mills, MD 21117
Suzanne Sprecher ..... 616 N. Bend Rd., Baltimore, MD 21229
Robert Steed ..... 26 Thompson St., Annapolis, MD 21401
Lisa Stewart ..... 13002 Chalfont Ave., Oxon Hill, MD 20744
Vivienne Sutton ..... 13705 Forsythe Rd., Sykesville, MD 21784
Carol Szech ..... 101 Juniper Circle, Linthicum, MD 21090
Joan Teague ..... 400 Longmeadow Dr., Syracuse, NY 13205
Nancy Thompson ..... 133-3A N. Bend Rd., Baltimore, MD 21229
Ann Tierney ..... 4608 Henderson Rd., Camp Springs, MD 20748
Anne Toggart ..... 3203 McShaneway, Baltimore, MD 21222
Trang Trieu ..... 1003 Wood Heights Ave., Baltimore, MD 21211
Adele Udoff ..... 6726 Chokeberry Rd., Baltimore, MD 21209
Joji Valino ..... 1304 Scheeler Ave., Baltimore, MD 21237
Bill Vaughn ..... 332 Carter St., Aberdeen, MD 21201
Terri Verbic ..... Rt. 1 Box 86-14, Lexington Park, MD 20653
Rita von Ahn ..... 3402 Rosemary Ln., Hyattsville, MD 20782
Susan Wagner ..... 7835 Perry Rd., Baltimore, MD 21236
Tricia Webb ..... 168 Williams Dr., Annapolis, MD 21401
Elizabeth Weise ..... 35 Tanglewood Rd., Baltimore, MD 21228
Kathy Wentland ..... 2806 Farris Ln., Bowie, MD 20715
Jonnie White ..... 1708 Merrimac Dr., Langley Park, MD 20783
Bonnie Whiteley ..... 1706 Leisure Ln., Glen Burnie, MD 21061
Patricia Wilson ..... 10-J Spindrift Circle, Baltimore, MD 21234
Steven Wilson ..... 1721 Arbor View Rd., Silver Spring, MD 20902
Jane Windsor ..... 10006 D Hill Green Cir., Cockeysville, MD 21030
Theresa Wong ..... 13315 Overbrook Ln., Bowie, MD 20715
Beth Woodhouse ..... 5822 Swarthmore Dr., College Park, MD 20740

RN Directory

Joan Abel . . . . . 8811-4 Enfield Ct., Laurel, Md. 20708
Rebecca Alderton . . . . . 735 Kingston Rd., Baltimore, Md. 21220
Bonnie Alterwitz . . . . . 124 Kettle Court, Baltimore, Md. 21207
Marissa Asuncion . . . . . 7104 Sunrise Dr., Lanham, Md. 20706
Anna C. Aycock . . . . . 8609 Hoerner Ave., Baltimore, Md. 21234
Susan Ball . . . . . 1919 E. Mayberry Rd., Westminster, Md. 21157
Janet Baldwin . . . . . 205 Sandee Rd., Timonium, Md. 21093
Peggy Barr . . . . . 65 Kinship Rd., Baltimore, Md. 21222
Julie Bermant . . . . . 902 St. Paul St., Baltimore, Md. 21202
Patricia Berky . . . . . 4644 York Rd., Baltimore, Md. 21212
Sandy Bumsted . . . . . 2911 E. Northern Pkwy., Baltimore, Md. 21214
Alice J. Burrow . . . . . 4004 Springdale Ave., Baltimore, Md. 21207
Elizabeth Carozza . . . . . 3502 Oak Court, Baltimore, Md. 21207
Joni Congleton . . . . . 3001 N. Calvert St., Baltimore, Md. 21218
Catherine Connors . . . . . 4513 Romlon St., #304 Beltsville, Md. 20705
Terri V. Cox . . . . . P.O. Box 392, Northeast, Md. 21901
R. Jean Davis . . . . . 1059 Elm Rd., Baltimore, Md. 21227
Janet M. Decker . . . . . 1809 Dalhousie Court, Baltimore, 21234
Holly M. Enders . . . . . 720 Shore Rd., Severna Park, Md. 21146
Rosanna Fiorita . . . . . 7807 Winterhaven Rd., Baltimore, Md. 21237
Ida Floyd . . . . . 5305 Hadden Ave., Baltimore, Md. 21207
Janet Gallagher . . . . . 8356 Capel Dr., Pasadena, Md. 21122
Jean Grierson . . . . . 1801 Shore Dr., Edgewater, Md. 21037
Marianne Hartmayer . . . . . 6 L Swampscott Ct., Baltimore, Md. 21234
Joyce Hensley . . . . . P.O. Box 1158, Hagerstown, Md. 21740
Barbara Hill . . . . . 202 Castleton Place, Upper Marlboro, Md. 20772
Regina Hiel . . . . . 205 Cherrydell Rd., Baltimore, Md. 21228
Jo Ann Hixon . . . . . 1008 Edmondson Ave., Catonsville, Md. 21228
Carole Hollis . . . . . 7549 Abbington Dr., Oxon Hill, Md. 20745
Donna Hopkins . . . . . Rt. 2, Box 19-K, Keyser, W.V. 26726
Vanessa A. Huff . . . . . 1524 E. Baltimore St., Baltimore, Md. 21231
Beth Jesukiewicz . . . . . 531 Mentzer Ave., Chambersburg, PA 17201
Kim Kaufman . . . . . 6619 Bonnie Ridge Dr., Apt. 201, Baltimore, 21209
Barbara Keefer . . . . . 13 Lynn Ridge Ct., Lineboro, Md., 21088
Melissa Lawrence . . . . . 1011 Grovehill Rd., Baltimore, Md. 21227
Charlotte Lewis . . . . . 37 Greenbrier Rd., Carpenter's Point, Md. 21903
Claire Lichter . . . . . 6909 Brookmill Rd., Baltimore, Md. 21215
Shirley McArdle . . . . . 1177 Ramblewood Dr., Annapolis, Md. 21401
Mary Jane McAteer . . . . . Bel Air, Md.
Patricia McElroy . . . . . 221 Deep Dale Dr., Timonium, Md. 21093
Sally Marsh . . . . . 5525 Montgomery Rd., Ellicott City, Md. 21043
Cindy Marshall . . . . . 9638 Sea Shadow, Columbia, Md. 21046
Laurie Martin . . . . . 1019 Potomac Ave., Hagerstown, Md. 21740
Rosemary Martino . . . . . 1 Rembert Ct., Baltimore, Md. 21234
Anna K. Mazurkiewicz . . . . . 2914 Dunmurry Rd., Apt. B, Baltimore, Md. 21222
Carol Miginsky . . . . . 19630 Gunpowder Rd., Millers, Md. 21107
Kathy Miller . . . . . 85 Baker St., Aberdeen, Md. 21001
Harry Mimna . . . . . 805 Edmondson Ave., Catonsville, Md. 21228
Deborah A. Moltz . . . . . 1622 Aberdeen Rd., Baltimore, Md. 21204
Cathy Monaghan . . . . . 8 Chesley Ave., Baltimore, Md. 21206

Theresa Neuman . . . . . 5 Elkwood Ct., Baltimore, Md. 21228
Ivy Newman . . . . . 617 Coleraine Rd., Baltimore, Md. 21229
Renie Newman . . . . . 168 Chandlee Rd., Rising Sun, Md. 21911
Linda Ng . . . . . 2 Englefield Square, Owings Mills, Md. 21117
Mary Agnes Ostick . . . . . 7719 Overbrooke Ave., Philadelphia, Pa. 19151
Fran Phillips . . . . . 5387-3 Brook Way, Columbia, Md. 21044
Diane Puto . . . . . 2010 Longview Ave., Baltimore, Md. 21237
Sandra Reinhard . . . . . 1211 Cavalier Rd., Arnold, Md. 21012
Cheryl Resch . . . . . 16208 Audubon Lane, Bowie, Md. 20716
Nancy Ringgold . . . . . 9 Spindrift Rd., Baltimore, Md. 21234
Monika Schmidt . . . . . 701 W. 33rd St., Baltimore, Md. 21211
Judith Serra . . . . . 215 Ewell Ave., Gettysburg, PA 17325
Mary E. Short . . . . . 916 Garden Dr., Baltimore, Md. 21221
Barbara J. Shipley . . . . . 5980 Keysville Rd., Keymar, Md. 21757
Eileen Smith . . . . . 11524 Crows Nest Rd., Clarksville, Md. 21029
Carol Solberg . . . . . 106 Rogers St., Aberdeen, Md. 21001
Mari-Jo Solomon . . . . . 9705 Glen Ave., Silver Spring, Md. 20910
Juliana Somerville . . . . . 7 Helen Circle, Leonardtown, Md. 20650
Gail Steigleman . . . . . 442 S. Wickham Rd., Baltimore, Md. 21229
Kathleen Swanson . . . . . 30 Dowling Cir., A-1, Baltimore, Md. 21234
Lee Tate . . . . . 4770 Elison Ave., Baltimore, Md. 21206
Louis Tate . . . . . 905 Playford Lane, Silver Spring, Md. 20901
Patricia Thomas . . . . . 1838 Eloise Lane, Edgewood, Md. 21040
Jessie Tillery . . . . . 1221 Glenwood Ave., Baltimore, Md. 21239
Karen Todd . . . . . 638 Colaine Dr., Aberdeen, Md. 21001
Joy Tyson . . . . . 5301 Edmondson Ave., Baltimore, Md. 21229
Naomi Walpert . . . . . 6224 Berkley Ave., Baltimore, Md. 21209
Mary Jayne Watson . . . . . 201 S. Tremont Rd., Baltimore, Md. 21229
Muriel Wilcher . . . . . 168 Westway Rd., Greenbelt, Md. 20770
Nancy Willeston . . . . . 1679 Gemini Dr., Sykesville, Md. 21784
Claire Wilson-Weiner . . . . . 6902 Bonnie Ridge Dr., Baltimore, Md. 21209
Michelle Winkler . . . . . 8831 Pennsburg Pl., Baltimore, Md. 21237
Therese Wolf . . . . . Rosewood Center, Box 167, Owings Mills, Md. 21117
Linda M. Young . . . . . 2511 W. Lafayette Ave., Baltimore, Md. 21216
Christina Zahn . . . . . 5314 East Ave., Baltimore, Md. 21206

Sponsors

William and Catherine Aberg
Dr. and Mrs. Stewart Baker, Jr.
Major and Mrs. B. E. Bashman
John and Josephine Bateman
Mr. and Mrs. Clarence Baux, Jr.
Mr. and Mrs. George Beall
Mr. and Mrs. Samuel Bohince
Ben and Kathy Breeze
Beverly Brown
Raymond and Margaret Butler
Donald and Evelyn Cables
Mr. and Mrs. Edward J. Carey
Anthony and Dorothy Catapano
Mr. and Mrs. John Cookley
Joseph and Rosemarie Connors
Rev. and Mrs. Chesley V. Daniel
John and Maxine Dearth
Warren and Evelyn Dorfler
Raymond and Ann Dumler
Mr. and Mrs. Clingman B. Emerson
Mr. and Mrs. William Engle, Jr.
Robert and Olive English
Dr. and Mrs. Ramon Font
Mr. and Mrs. Charles Frank
Mr. William Franklin
Mr. William Garruth
Mr. and Mrs. John Gibson
Fred Page Glennie
John and Rosemarie Glover
Richard and Dorothy Guyton
Mr. and Mrs. Robert E. Hametz
Mr. and Mrs. Marion M. Hedrick
Col. and Mrs. William M. Higgins
Raymond and Frances Hilton
Fred and June Hirn
Otis and Margaret Howe
Dr. and Mrs. Cahrles J. Ingersoll
Mr. and Mrs. Joseph D. Judge
Dr. and Mrs. John Lamb
Thelma Levy
Robert A. Marshall
John and Eleanor McGee
John and Eileen McKenna
Mr. and Mrs. John McKoen, Jr.
Harold and Virginia Miller

Mr. and Mrs. Robert E. Miller
Hershel and Joan Minsky
Mr. and Mrs. Guy Mongold, Jr.
Drs. Robert and Rosemarie Mosler
Robert and Carolyn Murrill
Mr. and Mrs. Charles Nash, Jr.
William and Virginia Newman
John and Janice Osborn
Mr. and Mrs. Earl Patrick
Dr. and Mrs. Michael E. Pelezar
Mr. and Mrs. Walter H. Phipps
Everett J. Prescott
Mr. and Mrs. Robert E. Prouty
Mr. and Mrs. Frank Ratigan
Ernest and Elizabeth Rehmeyer
Mr. and Mrs. Fenton Ridgeway, Jr.
George and Lydia Saunders
Mr. Harold Scheller
Mrs. Carey Selby
Guy and Clara Smith
Richard and Mary Smith
Dr. Selvin Sonken
Mr. and Mrs. James Spahn, Jr.
Mr. and Mrs. Louis Szech
George and Eileen Teague
Mr. and Mrs. A. Morris Todd, Jr.
Albert M. Uyechi
Lawrence and Mary Wagner
Ted and Margaret Webb
James and Charlotte Whiteley
Horace F. Wilhelm, Jr.
James and Mary Wilson
Shirley H. Windsor
Joseph and Jean Wise
Mr. and Mrs. Estercasio A. Yanuario
Mr. and Mrs. Mark Zolly

Carroll County General Hospital, Inc.
Westminister, Maryland

CONGRATULATES THE CLASS OF 82

We offer challenging nursing positions
in a community hospital.

Contact our Personnel Department
for more information.
876-3000

PATRONS

Yale and Helen Aarons
John and Alice Alden
John and Susan Basciano
Mr. and Mrs. William F. Bauer
Mr. and Mrs. Jerome Bemkey
James and Joan Bendall
Wallace and Mary Benner
Peter and Edith Bielski
Mr. and Mrs. Samuel Bohince
Ann L. Botzler
Mrs. Kathleen Bowe
Terese P. Cather
Mr. and Mrs. William Clayton, Jr.
Mr. and Mrs. George Clemens
John and Carole Cooper
Ezra and Katheryn Countiss
Charles and Mary Ellen Crane
Mr. and Mrs. James Determan
Louis and Mara Dudrow
Ronald and Bernice Dumont
James and Betty Elliot
Frances and Emily Endres
Mr. and Mrs. Morton C. Faber
C. Lee and Jeanne Gough
Mr. and Mrs. A. T. Gregoire
Edward and Mary Harrison
Donald and Mary Hathway
Darrell and Sara Hawkins
Richard and Audrey Hillsley
Ustate and Mae Hines
Fred and June Hirn
Sidney and Shirley Isreal
Dr. and Mrs. James Jarboe
Lawrence J. Kane
Ross and Renee Kenny
Richard and Carolyn Kleintank
John and Kay Klovstad
Elaine Kruse
Mr. and Mrs. William Lanahan
John and Georgia Lawrence
Benjamin and Betty Levine
Mr. and Mrs. William Linderborn
Mary Matthews
Robert and Frances Meara
Ralph and Shirley Miller
Ronald and Katherine Miller
Mr. and Mrs. Montgomery B. Moltz, Sr.
Julio and Luscinda Noguera
Charles and Patricia Pearce
Charles and Emily Peruso
Charles and Gertrude Peterson
Dr. and Mrs. Kurt Raab
Ronald and Jane Reifler
Mason and Shirley Rose
Mr. and Mrs. William Ruth, Sr.
George and Hazel Samuel
James and Emillie Sanborn
William and Joan Schmidt
John and Alma Schmitt
Charles and Ruth Schuler
Walter and Gloria Sheehan
Lois E. Shoots
Norman and Marguerite Sparks
Mr. and Mrs. Abraham I. Stern
John and Annette Strauch
Anna L. Toggart
William and Catherine Vaughan
Carol Wallace
Mr. and Mrs. George Winzer
Richard and Letitia Wise

Sinai Hospital
of
Baltimore

Congratulates
the graduating
Seniors
of the
University of
Maryland
School of
Nursing

SUCCESS TO THE NEW GRADUATE
FROM THE GBMC FAMILY

Man Woman

Children

GREATER BALTIMORE
MEDICAL CENTER

6701 North Charles Street
Baltimore, Maryland
21204

An Equal Opportunity Employer

CONGRATULATIONS
1982

H I L L C R E S T
STUDIOS

COLUMBIA HOSPITAL FOR WOMEN

Join our team of dedicated health care professionals that has characterized Columbia for more than 115 years.

Registered Nurse positions available for full time, part time in . . .
GYN
NICU
Special Care/AICU
Postpartum/Nursery
Antepartum/High Risk

We offer a complete benefit package with free parking. Salaries commensurate with experience. Differentials and specialty pay offered.

To talk about your career, contact Jane Mondonedo (202) 293-6616 COLLECT.

Columbia Hospital for Women
2425 L Street, Northwest
Washington, D.C. 20037

Congratulations and Best Wishes to the Class of 1982 From

PROVIDENCE HOSPITAL
Washington, D.C.

Enjoy all the advantages of working in a Washington Hospital without the disadvantages of city traffic and costly limited parking.

355 Beds — Newly Remodeled
Located in N.E., Near Md,
— New Graduate Orientation
— Free State Board Review
— Excellent Salaries — $18,000

For more information call collect 202-269-7925
or write A. Swetin, R.N. Nurse Recruiter
Providence Hospital
1150 Varnum St., Washington, D.C. 20017

...a very wise decision...!

DOCTORS' HOSPITAL OF PRINCE GEORGE'S COUNTY, MARYLAND

We invite you to join us to talk about the superb nursing opportunity at Doctors' Hospital at Prince George's County.

We are a 250 bed acute care facility located 25 minutes from our Nation's Capital - the monuments, museums, Kennedy Center, Georgetown and cherry blossoms - 25 minutes from historic Annapolis and the U.S. Naval Academy. Also one hour from the beach.

We encourage students to inquire about our Financial Assistance Program for Senior Nursing Students.

Graduate Nurse Internships:

The Graduate Nurse Internship is a four-month program designed to aid the new graduate in making the transition from student to professional nurse while providing an opportunity for application of her/his skill and knowledge through a series of supervised clinical experiences. A medical/surgical, ICU, or CCU internship may be selected by the graduate. Programs begin in June, September, and January of each year. Upon completion, the new nurse will have acquired organizational and time management skills and will utilize the nursing process in the formulation of patient care plans and the execution of patient-centered care. Following successful completion of the program, the newly licensed R.N. will be obligated to one year of full-time employment at the hospital.

Doctors' Hospital of Prince George's County

8118 Good Luck Road
Lanham, Maryland 20706

(301) 552-9401, Ext. 5102

Cynthia A. Black
Nurse Recruitment Coordinator

An Equal Opportunity Employer

CONGRATULATIONS on completing your nursing program!

You can get a job anywhere but to begin your career in a clinically strong environment with growth opportunities, investigate PRINCE GEORGE'S GENERAL HOSPITAL AND MEDICAL CENTER. We gear our new graduate program to your needs:

— Individualized orientation with initial concentration on skill mastery
— Specially trained preceptors to guide you through clinical experience
— Reality shock program based on Kramer's model
— Unit leadership training program
— Free state board review

PRINCE GEORGE'S GENERAL HOSPITAL AND MEDICAL CENTER is a teaching hospital and shock trauma center with nursing opportunities in Med/Surg, ICU, CCU, Cardiac Step-Down, L&D, E.R., Special Care Nursery, Hemodialysis, Geriatrics, Pediatrics & Telemetry

Call Lois Kyle, R.N., Nurse Recruiter for information on orientation dates and unit availability at (301) 341-4955

PRINCE GEORGE'S GENERAL HOSPITAL & MEDICAL CENTER

We are an equal opportunity employer.

Mercy Hospital Salutes

The Class of 1982

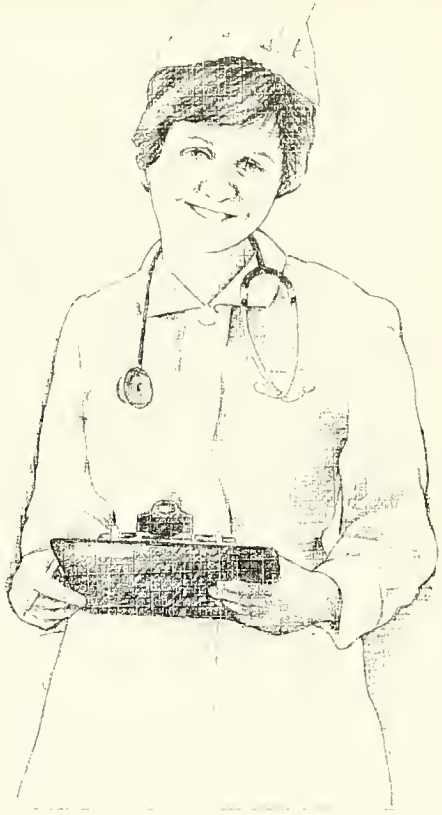

MERCY

MERCY HOSPITAL, INC.
301 Saint Paul Place
Baltimore, Maryland 21202

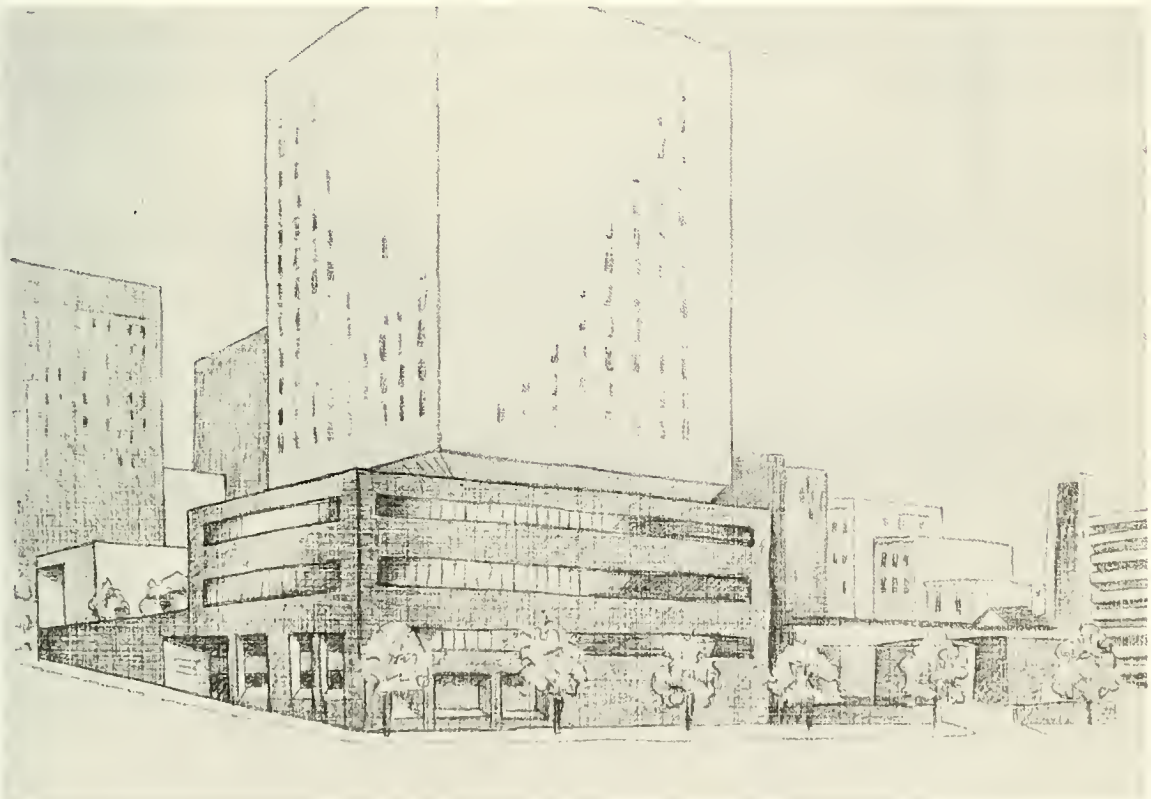

SO YOU'RE GOING TO BE A NURSE

NOW IS THE TIME FOR YOU TO CONSIDER WHERE YOU WILL NOT ONLY ADVANCE YOUR CAREER BUT ALSO OBTAIN OUTSTANDING BENEFITS. WHILE SEEKING EMPLOYMENT, ARE YOU CONSIDERING THE BOTH OF YOU - THE PROFESSIONAL YOU AND THE PERSONAL YOU?

SOUTH BALTIMORE GENERAL HOSPITAL IS PREPARED TO SATISFY THE BOTH OF YOU. THE PROFESSIONAL YOU WILL BE PART OF A RENOWNED TEAM OF MEDICAL AND NURSING TALENT. YOUR WORKING ENVIRONMENT WILL OFFER REAL CHALLENGE INSTEAD OF ROUTINE. THE PERSONAL YOU WILL RECEIVE AN EXCELLENT SALARY, GREAT BENEFITS AND UNSURPASSED EDUCATIONAL OPPORTUNITIES.

FOR MORE INFORMATION AND AN APPOINTMENT, CALL MR. EUGENE ZMARZLY, NURSE RECRUITER, COLLECT AT (301) 354-1000, EXT. 566.

CONGRATULATIONS AND BEST WISHES FOR YOUR NURSING CAREERS

Terry Heeter, RN & Ann Thanner, RN

University of Maryland Hospital

22 S. Greene Street
Baltimore, Maryland 21201

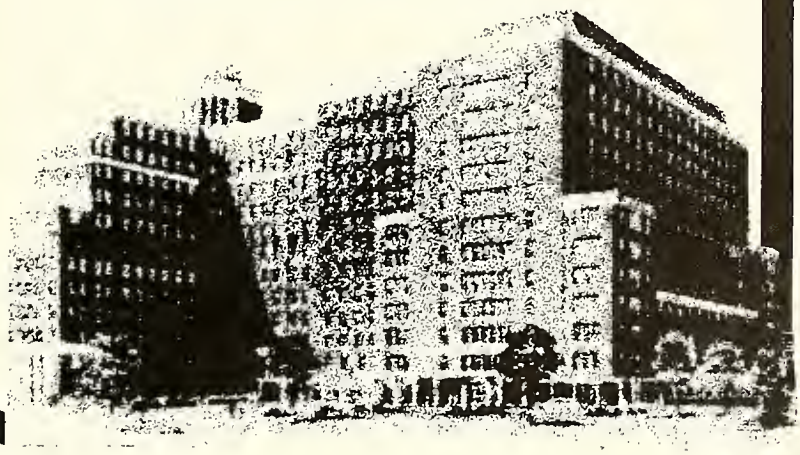

Congratulations
Class of 1982

and always remember,

Friends are not only together
when they are side-by-side,
even one who is far away
is still in our thoughts
Ludwig von Beethoven

Best of luck,

Class of 1983

Love is a blossom that grows
in any soil, works its
sweet miracles undaunted by
spring frost or winter snow,
blooming fair and fragrant all
through the year — blessing
those who give and receive.

Congratulations and Best
Wishes to all 1982
Graduates!
Good Luck Juniors
From the S.G.A.
Louise Hillsey, President

"YOU CAN COUNT ON US . . ."

We can assist you in improving your clinical skills and achieving your career goals in professional surroundings.

Conveniently located in the rapidly growing Baltimore-Washington corridor, the Greater Laurel Beltsville Hospital is a modern, three-year old, 236-bed acute care community facility known for its quality patient care.

Full-time benefits include:

- Competitive salary commensurate w/experience
- Tuition reimbursement
- Shift differential
- Paid orientation
- 10 paid holidays, including 1 personal holiday
- 13 vacation days/15 sick days per year
- 4 health insurance plans including supplemental vision and prescription plans
- Free life insurance
- Non-contributory pension plan
- Credit union
- Free parking
- Cafeteria discount
- Employee recreation program
- In-service education programs

Full-time, part-time, per diem and 10-hour scheduling alternatives available. For forther information on a career in Nursing, contact Personnel at (301) 953-1300, ext. 1105.

GREATER LAUREL BELTSVILLE HOSPITAL

7100 Contee Road
Laurel, MD 20707
(EOE)

SO YOU'RE GOING TO BE A NURSE

Now is the time for you to consider where you will not only advance your career but also obtain outstanding benefits. While seeking employment, are you considering the both of you — the Professional You and the Personal You?

SOUTH BALTIMORE GENERAL HOSPITAL is prepared to satisfy the both of you. The Professional You will be a part of a renowned team of medical and nursing talent. Your working environment will offer real challenge instead of routine. The Personal You will receive an excellent salary, great benefits and unsurpassed educational opportunities.

For more information and an appointment, call Mr. Eugene Zmarzly, Nurse Recruiter, collect at (301) 354-1000, Ext. 566.

VITAL

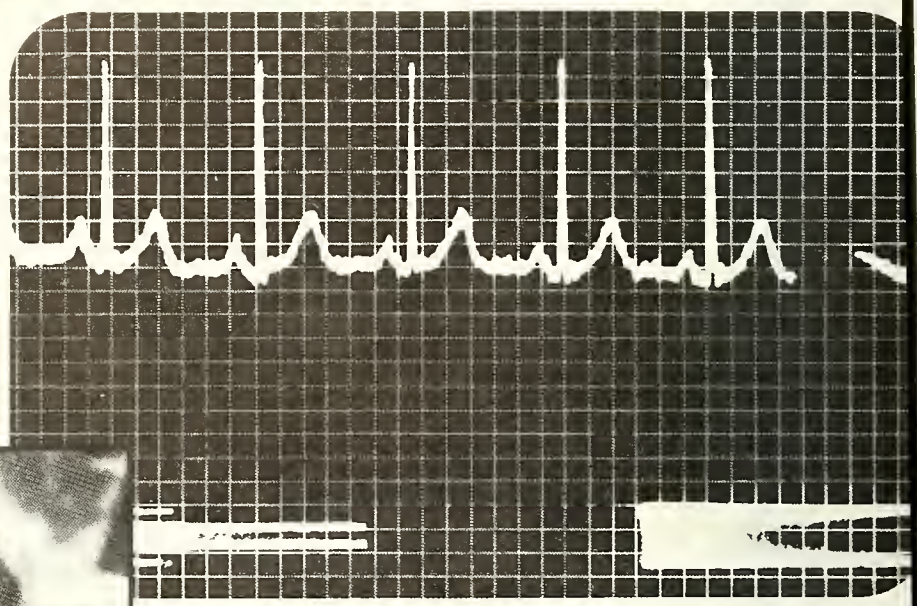

Bonnie Hathaway began working at Washington Adventist Hospital as part of her training at Columbia Union College. Since graduating in 1979, she has continued to work in the Intensive Care unit.

Bonnie Hathaway's patients are critical . . . they depend on her to keep them alive. Any small variance in a patient's life support system could spell disaster without Bonnie's careful, expert attention. Bonnie is a nurse in the Intensive Care unit of Washington Adventist Hospital in Takoma Park, Maryland, and she **knows** her job counts . . . not just to her, but to the many patients whose lives she touches.

It takes special people to give special care. And our staff is made up of very special people . . . from Housekeeping Services to Heart Specialists, each staff member works to provide the exceptional kind of care that Washington Adventist Hospital has built its reputation on for nearly 75 years.

Health care from people who care . . .
Washington Adventist Hospital.

WASHINGTON ADVENTIST HOSPITAL
7600 Carroll Avenue / Takoma Park, MD 20012 / 301-891-7600

ember Adventist Health Systems Eastern & Middle America J. Russell Shawver—Chairman of the Board, Washington Adventist Hospital, President, Adventist Health Systems Eastern & Middle America
Herbert Z. Shiroma—President, Washington Adventist Hospital